School of Theology at Claremont
10011435437

Disc'ff
Appts
P.O.

Compliments
J. W. McDougall

Official
Journal

GENERAL COMMISSION ON ARCHIVES & HISTORY
THE UNITED METHODIST CHURCH

Oregon Annual Conference
Methodist Episcopal Church

BX
8381
O7
1914

Sixty Second Session
1914

$500,000 COLLEGE ENDOWMENT

BUILDING AND GROUNDS $500,000

Founded February First, 1842
100,000 Volumes in the Salem Libraries

Willa[illegible]sity

¶ For almos[illegible]f great influence and p[illegible] scenic and strategic site, [illegible]Capitol.

¶ HERE YO[illegible]U STUDY STATECRA[illegible]t the same time makes st[illegible]ED HERE HAVE SPEC[illegible]rintendent of Public Ins[illegible]igh Standards in Mora[illegible] : : : :

GEO. [illegible] Dean

SEND FOR INFORMATION

$500,000 SUPPORTS AN EFFICIENT FACULTY

CHARMING CAMPUS VALUED $500,000

The Library
of the
CLAREMONT
SCHOOL OF THEOLOGY

1325 North College Avenue
Claremont, CA 91711-3199
1/800-626-7820

GARRETT BIBLICAL INSTITUTE
EVANSTON, ILLINOIS

Disc'd
Appts
P.O.

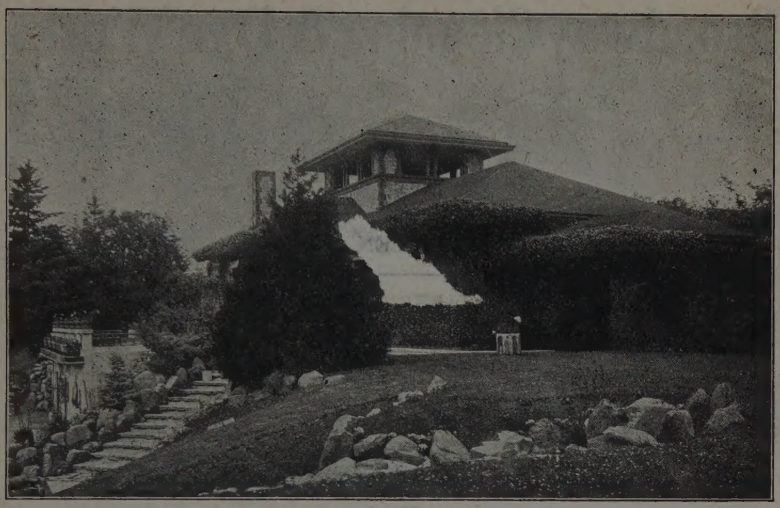

PORTLAND CREMATORIUM
ONE OF THE BEAUTY SPOTS OF PORTLAND
Both Phones
Open to Visitors Daily from 9:00 a. m. to 5:00 p. m.
580 GLENWOOD AVE., PORTLAND, OREGON

Buy Your Winter's Coal Now

We are exclusive agents for KEMMERER, MONTARA and GENUINE GUNN QUEALY ROCK SPRINGS COAL—the Three Leading Brands.

Crystal Ice & Storage Company

Phones: B 1244, East 244

432 EAST SALMON STREET **PORTLAND, OREGON**

ERNEST DEFAYES, President

Columbia Glass Works

Portland, Oregon

FRENCH MIRRORS **BEVELED GLASS**

448 FLANDERS ST., NEAR 12TH

Phone Main 1661 Home A 2423

Broadway Cleaning & Dye Works

GRAND AVENUE AND SCHUYLER
Portland, Oregon

East 625—TELEPHONES—C 1442

◆

WE GIVE S. & H. GREEN TRADING STAMPS

RIGHT GLASSES RIGHT PRICES
In Charge of
G. R. FINLEY, Registered Optician.

Lindquist and Nelson

EXPERT WATCH REPAIRERS AND JEWELERS
(Emil Nelson, Succ.)

538 WILLIAMS AVENUE (near Russell) PORTLAND, OREGON

Phone, Woodlawn 406 Home C 1919

J. J. TRYON
Grocer

675 Williams Avenue, corner Fargo

PORTLAND OREGON

Razors and Safety Razor Honing a Specialty. New Style Automatic Safety Razor Machine.

Automatic Keen Edge Co.

All Work Guaranteed.

All Mail Orders Must Be Accompanied by Cash.
Scissors and Knives of All Kinds Ground.

189½ FOURTH STREET PORTLAND, OREGON

Phones: East 1088, C 1088 **Lady Attendant** Day and Night Service

A. R. ZELLER CO.

UNDERTAKERS AND EMBALMERS

592-594 Williams Avenue
Portland, Oregon

One of the largest and best equipped funeral establishments on the Pacific Coast. The best service and equipment at reasonable prices.

BRETHREN: PLEASE PATRONIZE THESE ADVERTISERS.

THE NAME IS SUFFICIENT

Hamilton Jewelry Co.

Leading

EAST SIDE JEWELERS AND OPTICIANS

Cor. Williams Ave. and Russell St. Phone, East 4978

J. P. FINLEY & SON

Incorporated

Funeral Directors

MONTGOMERY AT FIFTH, PORTLAND, OREGON

Experienced Woman Attendant.

N. C. MERGES, President — M. MARCILE CARLOCK, Vice-President — JOHN P. WENTZ, Secretary-Treasurer

The Merges Hardware Co.

HARDWARE AND FURNACES A SPECIALTY

Tin Shop, Plumbing and Stove Connections

Phone East 3484 256-258 RUSSELL ST. Cor. Vancouver Ave.

LIBERTY SODA

Manufactured by

Independent Cracker Co.

PORTLAND, OREGON

BRETHREN: PLEASE PATRONIZE THESE ADVERTISERS.

A 1805—PHONES—Main 1805

CLARKE BROTHERS

Florists and Decorators

Fine Cut Flowers on Hand at All Times.

287 Morrison Street Portland, Oregon

Main 797—PHONES—A 4978

Your Plumbing Supplies

Call at our New Show Room and choose your Fixtures. We sell Direct to You at Wholesale Prices.
Write us for Prices.

STARK-DAVIS COMPANY

212 Third St., 249 Salmon St. PORTLAND, OREGON

Phone Main 358 Home A 3358

Portland and Suburban Coal Company

CLEAN COAL

ROSLYN-CASCADE COAL
The kind we demonstrate

W. R. STEARNS, Mgr. OFFICE, 41 N. Front, cor. Couch

Sinclair Provision Company

PACKERS

FIDELITY BRAND MEATS and LARD

THIRTEENTH AND EVERETT STS., PORTLAND, OREGON

BRETHREN: PLEASE PATRONIZE THESE ADVERTISERS.

Tooth Insurance

New teeth; bridge-work or plates, gold or porcelain, or a combination of both. I make them from beginning to end in my own laboratory. Consequently I know positively that only the very best materials are used in their construction. My prices are the lowest consistent with this class of work. My guarantee is positive. It is tooth insurance.

Let me examine your teeth today. Your health demands it. No charge for examination, and I let you know the cost in advance.

Nitrous Oxide and Oxygen (Gas) and local anaesthetics used in both extracting and filling your teeth. Modern dentistry is no longer to be dreaded.

DR. ELOF T. HEDLUND

DENTIST

456-459 Morgan Bldg., Washington near Broadway (7th)

Telephones: Marshall 96, A 3827.

Sundays and Evenings by appointment. **Portland, Oregon**

DR. SAMUEL F. GROVER
DR. A. R. PHILLIPS

Drs. Phillips & Grover

PHYSIO-THERAPISTS

504 Oregonian Bldg., Portland, Or.

Using only physical therapeutic methods scientifically, we are enabled to bring about restoration of the human body by causing the accumulations of poisonous material—the real cause of disease—to be eliminated and raise your vitality, so that Nature can cure you.

Reference: Satisfied patrons; consult them.

Consultation Free.

Lady Attendant.

Main 3142 Main 3142

Mrs. Jessie K. Hinsdale's Business School

502 EMPRESS BUILDING

Broadway and Yamhill Streets,

Portland, Oregon

Private instructions in Shorthand, Touch Typewriting, Speed Dictation, Civil Service Training, and Book-Keeping.

Diligent students attending this school will be able to advance more rapidly, do more work and better work.

A Thorough Business Training

is offered; also actual practice in all details of office work.

BRETHREN: PLEASE PATRONIZE THESE ADVERTISERS.

HOTEL OREGON

This Hotel is centrally located as to Business, Theaters, Parks, and other pleasure resorts. Our rooms are clean and sanitary. The Hotel is strictly fire-proof and up-to-date in every particular, and is homelike and inviting.

Rates, without bath, $1.00 per day and upwards.
Rates with bath, $1.50 per day and upwards.

"Ye Oregon Grille" in this Hotel

is justly conceded to be the best, not only in the city, but on the Pacific Coast, and our prices are very reasonable. A proof of the superiority of our Grill is the fact that it is patronized largely by Portland people.

The same applies to the HOTEL SEATTLE, Seattle, Washington—both being owned and operated by

Wright-Dickinson Co.

WM. DEVENY WM. DEVENY, JR.
ESTELLE DEVENY

The Deveny's

The Only Scientific Chiropodists In the City

PARLORS, GERLINGER BLDG., ROOMS 302-303
S. W. Cor. 2d and Alder Sts.

PORTLAND, OREGON

BRETHREN: PLEASE PATRONIZE THESE ADVERTISERS.

Disc
Apps
P.O.

Hartman & Thompson

CHAMBER OF COMMERCE BUILDING
PORTLAND, OREGON

Transact a General Banking Business. Pay Interest on Time Deposits. Your Account Solicited.

Inside of our cereal cartons (except large size Oats and Wheat), we are now placing a PARAFFINE carton—air-tight, odor and moisture proof. We GUARANTEE contents pure, clean and wholesome.

Golden Rod Milling Company

Cereal Manufacturers
PORTLAND, OREGON

BRETHREN: PLEASE PATRONIZE THESE ADVERTISERS.

"Torics"

Let me be Your Optician

"Kryptoks"

The Value of YOUR GLASSES Depends on the SKILL of your OPTICIAN

When you need Glasses, you need RIGHT GLASSES I fit GLASSES RIGHT—just RIGHT

"LET ME BE YOUR OPTICIAN"

DR. GEO. B. PRATT

OPTOMETRIST

THE METHODIST OPTICIAN

I am pleased to be able to refer you to Bishop R. J. Cook, Dr. J. M. McDougal, Dr. D. H. Trimble, Rev. C. C. Rarick and Rev. C. L. Hamilton.

"Shur-Ons" **173 Third St.** "Fits-Us"

C. F. Hendricksen, Pres.
Anthon Eckern, Cashier

Will T. Wright, Vice-Pres.
O. C. Bortzmeyer, Ass't Cashier*

The Scandinavian American Bank

CORNER PARK AND MORRISON

Portland, Oregon

Open Saturday Evenings 6 to 8

* Centenary M. E. Church

Bishop Richard J. Cooke, D. D., LL.D.

OFFICIAL JOURNAL

OF THE

Sixty-Second Session

OF THE

Oregon Annual Conference

OF THE

Methodist Episcopal Church

HELD AT

Centenary Church, Portland, Oregon

September 23-28, 1914

Published by C. C. RARICK, Secretary

Metropolitan Printing Company
Portland, Oregon

Theology Library
SCHOOL OF THEOLOGY
AT CLAREMONT
California

Rules of Order

1. The Conference session shall open each day at 8:30 a. m. and close at 11:45 a. m., the devotional services to be under the direction of the Bishop.

2. The President shall take the chair at precisely the hour to which the Conference stood adjourned, and after devotions shall have the minutes of the previous session read and approved.

3. The President shall decide all questions of order, subject to appeal to the Conference; but in case of an appeal the question shall be taken without debate. Provided, that after the President shall have stated the reason for his decision, the appellant may give the grounds of his appeal.

4. The President shall appoint all committees not otherwise ordered by the Conference.

5. All motions and resolutions shall be reduced to writing if the President, Secretary or any member requests it.

6. No motion shall be considered unless seconded.

7. When a motion is made and stated by the Chair, a resolution offered or a report read, it shall be deemed in possession of the Conference.

8. No new motion or resolution shall be made until the one under consideration is disposed of, which may be done by adoption or rejection, unless one of the following should intervene, which motion shall have precedence in the following order, viz.:

(1) The previous question.
(2) Indefinite postponement.
(3) To lay on the table.
(4) To refer to a committee.
(5) To postpone to a given time
(6) To amend.
(7) To substitute.
(8) To recommit.

9. Every speaker on any subject shall rise and address the President, and shall not be interrupted while speaking, unless he departs from the rules and decorum of the Conference.

10. No member shall be permitted to speak more than ten minutes at any one time, nor more than once on the same question, until all have spoken who desire, unless leave be granted by the Conference, which shall be decided by vote without debate.

11. Any member shall have the right to state a question of privilege, raise a point of order and make an explanation when he considers his arguments have been misrepresented by another.

12. When speaking, each member shall have due regard for the feelings of his brethren by avoiding irritating language and personal reflections.

13. The yeas and nays may be taken on any motion on the call of one-third of the members present.

14. When any measure shall have been adopted, it shall be in order for any member who voted with the majority to move a reconsideration.

15. A motion to adjourn shall always be in order and shall be decided without debate, unless it shall be for adjournment to a fixed time.

16. No member shall absent himself from the Conference without leave, unless he be sick or otherwise unable to attend.

17. The bar of the Conference shall be fixed by vote, and no member outside the bar will be permitted to vote on any question, and all members inside the bar shall vote upon all questions, unless they are excused by the Conference.

18. Visitors who address the Conference by permission shall not be permitted to speak more than ten minutes without unanimous consent.

19. All expressions of approval or disapproval during the progress of debate shall be deemed a breach of order.

20. In case an executive session be ordered, only members in full connection shall be permitted to sit therein, except by a two-thirds vote of the members present and voting.

21. These rules of order shall not be altered or suspended except by a two-thirds vote of the members present and voting.

General Rules

1. The Presiding Bishop is respectfully requested not to transfer into our Conference more men than are transferred out; not to bring men to places within our bounds without careful and equitable adjustment for all; but this rule shall not be contrued to the injury of our developing work or so as to embarrass the authorities in providing for new work.

2. All changes involving conference relations, as well as all candidates for admission on trial, readmission, admission upon credentials from other churches and for admission into full membership, shall be referred to a committee on Conference Relations; and no such change of relations shall be granted, nor any such candidate admitted, until such committee shall have made its report.

3. Whenever the Conference is to consider the admission on trial or reception into full connection of any brother, it shall go into executive session, (when necessary) said session to convene Friday at 1:30 p. m.

4. No candidate shall be admitted on trial into this Conference who is over 40 years of age.

5. All committees or societies to whom are committed matters requiring anniversary or other public service shall provide the program for such service.

6. Members are strictly forbidden to remain in the vestibule during the devotional exercises.

7. The roll of our honored dead shall be called immediately after the regular roll call in the presence of the Conference standing.

8. At the close of each Conference session the District Superintendents shall appoint a Committee on Memoirs, composed of one member from each district and one from the Conference at large, which shall be placed upon the list of standing committees. Each District Superintendent shall report to his committee the death of any minister or wife, or children of any minister, which may occur in his District. The chairman of this committee shall note the death of any member of the Conference or the wife of any such member, and then confer with the members of the committee. The memorial service shall be held immediately after the roll call of our honored dead. It shall consist of usual devotional exercises and an address of twenty minutes in length by some member of the Conference named by

the committee in charge. The Committee on Memoirs shall have full control of the Conference memorial service.

9. The General Educational Collection shall be applied to the Endowment Fund of Willamette University, unless otherwise ordered by a vote of the Conference, and delivered to the Treasurer of the Board of Trustees.

10. The Secretary of the Conference shall keep a journal of the proceedings, and when approved, the printed minutes shall be the official record of the Conference. He shall take charge of the journals and all Conference papers, keep them safe and have them forwarded to the place of Conference sessions.

11. It shall be the duty of the Conference Treasurer to place in the hands of the Conference Claimants present, and to send to those absent, drafts for the amount due them from the funds of the Conference provided for that purpose, as shown by the report of the Conference Board of Stewards.

12. No person shall be advanced in his studies in the Conference course of study who is conditioned upon more than one study.

13. The President shall provide for closing up the business of the final session of the Annual Conference that due and sufficient time shall be given for proper devotional services just preceding the reading of the appointments, that no unseemly haste or disorder at such time be manifest.

14. It shall be the duty of the Secretary to publish these rules in the Conference Journal.

15. These general and standing rules shall not be altered or suspended except by a two-thirds vote of the members present and voting.

Course of Study and Reading for Traveling Preachers

The following plan of study and reading has been arranged for undergraduates and candidates for admission.

1. "Instruction by Correspondence" is expected of each Examiner for every student under his particular charge.

2. In the "books to be read" each student shall file with the Registrar a certificate that he has carefully read all the books.

3. Examinations will be held in connection with the Ministerial Associations or District Conferences and on the day previous to the Annual Conference. No examination can be taken at any other time, unless reasons satisfactory to the Chairman and Registrar are given.

4. Sermons and essays are required to be in the hands of the Examiner at least thirty days before Conference. It would be better to have them ready by mid-year examinations.

5. When a student fails to attain 70 per cent in any examination, the examiner shall report this to the student and refer him to the Chairman of the Board to arrange for re-examination.

6. All grades should be reported to the Registrar as soon as practicable after the examinations.

7. A fee of $1.00 per year is required of each student to defray the necessary expenses of examinations, and must be paid before the examinations are begun.

8. The officers of the Board of Examiners are: Geo. F. Hopkins, Chairman; W. J. Douglass, Registrar; D. A. Watters, Treasurer. For any information address the Chairman or Registrar.

EXAMINERS	SCHEDULE OF EXAMINATION				
	Admission	First Year	Second Year	Third Year	Fourth Year
G. F. Hopkins				Hermeneutics	
H. Gould	Discipline	Fight Against Saloon			
L. C. Poor				1. Doctrine 2. Written Sermon	Doctrine
D. Lester Fields	Organizing and Building		Graded Sunday Schools		
Geo. H. Bennett	Worker and Bible			History of Church	
G. H. Feese			How We Think	Sacerdotalism	Essay
W. S. Gordon		1. American History 2. English Style	Essay		
J. K. Hawkins	1. John Wesley 2. Written Sermon				Literary Criticism
W. R. Jeffrey, Jr.		Preparation and Delivery Sermons	Decisive Hour		Prophecy and Prophets
D. H. Leech			1. Origin and Nature 2. Light of World		
W. J. Douglas		Jesus and Gospel			
A. R. Maclean	1. English Branches 2. Gen'l History				
G. O. Oliver		1. Digest 2. Written Sermon			Social Engineer
E. C. Richards				1. Basis Civilization 2. Fact of Conversion	
D. A. Watters	Principles of Rhetoric				Theism
C. O. McCulloch	History, 25 Articles				Ethics

See Page No. 6.

EXAMINERS FOR LOCAL DEACONS AND ELDERS.

First year, D. H. Leach; second year, A. R. Maclean; third year, E. C. Richards; fourth year, Geo. H. Bennett. Elders orders, D A. Watters.

Certificates of "Books to be Read" to be put in the hands of the Registrar.

SESSIONS OF THE CONFERENCE

Date		Place	Presiding Officer	Secretary
Year	Month			
*1849	Sept. 5	Salem	Wm. Roberts	J. H. Wilbur
*1850	Sept. 4	Oregon City	Wm. Roberts	"
*1851	Sept. 3	Salem	Wm. Roberts	F. S. Hoyt
*1852	Sept. 2	Portland	Wm. Roberts	"
1853	Mar. 17	Salem	E. R. Ames	"
1854	Mar. 16	Belknap Settlement	M. Simpson	Wm. Roberts
1855	Aug. 1	Oregon City	O. C. Baker	"
1856	Sept. 17	Portland	Levi Scott	"
1857	Aug. 13	Corvallis	E. S. Janes	"
1858	Aug. 11	Salem	Levi Scott	H. K. Hines
1859	Aug. 10	Albany	O. C. Baker	I. Dillon
1860	Aug. 22	Portland	E. R. Ames	Wm. Roberts
1861	Aug. 7	Eugene	C. S. Kingsley	"
1862	Aug. 6	Vancouver, Wash	M. Simpson	"
1863	Aug. 12	Lebanon	E. S. Janes	"
1864	Aug. 18	Salem	D. W. Clark	C. C. Stratton
1865	Aug. 10	Olympia, Wash	Jas. H. Wilbur	"
1866	Aug. 8	Albany	E. C. Benson	"
1867	Aug. 7	Portland	E. Thompson	"
1868	Aug. 13	Salem	Levi Scott	"
1869	Aug. 5	Eugene	C. Kingsley	"
1870	Aug. 25	Vancouver, Wash	E. R. Ames	"
1871	Aug. 9	First Church, Portland	E. S. Janes	Wm. Roberts
1872	Aug. 29	Salem	R. S. Foster	H. K. Hines
1873	Sept. 3	Olympia, Wash	J. T. Peck	"
1874	Aug. 12	First Church, Portland	S. F. Merrill	L. M. Nickerson
1875	Aug. 11	Salem	J. T. Peck	John T. Wolfe
1876	Aug. 23	Albany	Wm. Harris	"
1877	Aug. 29	Seattle, Wash	Thos. Bowman	"
1878	Aug. 28	Salem	E. G. Andrews	"
1879	Aug. 20	First Church, Portland	Gilbert Haven	"
1880	Aug. 19	Eugene	I. W. Wiley	"
1881	Aug. 29	East Portland	W. L. Harris	"
1882	Aug. 23	Albany	J. F. Hurst	"
1883	Aug. 22	Vancouver, Wash	Henry Warren	"
1884	Aug. 27	Salem	Chas. Fowler	"
1885	Aug. 26	Roseburg	J. M. Walden	"
1886	Aug. 26	Forest Grove	Wm. L. Harris	"
1887	Aug. 31	Grace Church, Portland	R. S. Foster	"
1888	Aug. 30	Eugene	W. X. Ninde	John Parsons
1889	Aug. 28	First Church, Portland	Thos. Bowman	"
1890	Aug. 21	Grants Pass	John T. Newman	"
1891	Aug. 19	Salem	J. M. Fitzgerald	"
1892	Aug. 25	Portland	J. M. Walden	"
1893	Aug. 23	Albany	D. A. Goodsell	John N. Denison
1894	Sept. 19	Eugene	Isaac W. Joyce	"
1895	Sept. 25	First Church, Portland	Thomas Bowman	"
1896	Sept. 23	Roseburg	Earl Cranston	Cyrus A. Lewis
1897	Sept. 9	Corvallis	Cyrus D. Foss	"
1898	Sept. 14	McMinnville	C. C. McCabe	
1899	Sept. 20	Salem	John H. Vincent	
1900	Sept. 19	Ashland	E. G Andrews	
1901	Sept. 25	Hillsboro	W. F. Mallalieu	
1902	Sept. 25	Grants Pass	Earl Cranston	"
1903	Sept. 30	Salem	J. W. Hamilton	"
1904	Sept. 28	Eugene	Henry Spellmeyer	"
1905	Sept. 20	Albany	W. F. McDowell	"
1906	Sept. 26	Sunnyside, Portland	H. W. Warren	"
1897	Sept. 25	Grace Church, Portland	David H. Moore	Melville T. Wire
1908	Sept. 23	First Church, Salem	Edwin H. Hughes	"
1909	Sept. 15	Cottage Grove	Charles W. Smith	C. C. Rarick
1910	Sept. 21	Hillsboro	Charles W. Smith	"
1911	Sept. 20	Salem	Charles W. Smith	"
1912	Sept. 18	Ashland	R. J. Cooke	"
1913	Sept. 24	Eugene	R. J. Cooke	"
1914	Sept. 23	Centenary Ch., Portland	R. J. Cooke	"

*Oregon and California Conference.

In Memoriam

"Blessed Are the Dead Which Die In the Lord"

NAME	DECEASED		Com'ncd Traveling	
	WHEN	WHERE	When	WHERE
N. S. McAllister..	Sep 26 1860	Albany, Oregon.....	1857	Oregon.....
T. B. Sanderson...	1865	.....	1857	Oregon.....
W. S. Lewis.....	Dec. 1 1865	The Dalles, Oregon...	1856	Ohio.....
W. B. Ellsworth ..	1865	La Grande, Oregon...	1856	Oregon.....
John Tindall.....	Nov. 1 1867	Umatilla, Oregon.....	1866	Oregon.....
D. Leslie.....	Mar. 1 1869	.....	....	New England..
Wm. Royal.....	Sep. 29 1870	Salem, Oregon.....	1831	Illinois.....
J. G. Deardorf....	May 31 1872	Ft. Simcoe, Wash....	1865	Oregon.....
A. F. Waller.....	Dec. 26 1872	Salem, Oregon.....	1832	Genessee.....
G. Hines.....	August 1874	Salem, Oregon.....	1832	Genessee.....
N. Rounds.....	Jan. 2 1874	Clark Co., Wash.....	1831	Oneida.....
L. T. Woodward..	1876	.....	1850	North Indiana.
S. H. Mann.....	Mar. 15 1876	Brownsville, Oregon..	1865	Oregon.....
N. A. Starr.....	Aug. 29 1881	Springfield, Oregon...	1854	Oregon.....
H. C. Jenkins.....	Jan. 7 1883	Halsey, Oregon.....	1866	Oregon.....
J. W. York.....	Feb. 19 1884	Corvallis, Oregon....	1826	Missouri.....
John Spencer.....	Jun 30 1885	McMinville, Oregon..	1828	Pittsburg.....
H. Patterson.....	Sep. 7 1886	Hillsboro, Oregon....	1867	Oregon.....
T. L. Sails.....	Feb. 26 1888	McMinville, Oregon..	1874	Oregon.....
J. T. Wolfe.....	July 24 1888	Corvallis, Oregon....	1865	Oregon.....
W. M. Roberts....	Aug. 22 1888	Dayton, Oregon.....	1834	Philadelphia...
L. M. Nickerson..	Sep. 12 1888	Crafton, California...	....	Oneida.....
Wm. Helm.....	Jan. 23 1890	Portland. Oregon.....	1822	Kentucky.....
H. P. Satchwell...	Feb. 1 1894	Newberg, Oregon.....	1859	New England..
Josiah L. Parrish..	1895	Salem, Oregon.....	1855	Oregon.....
John H. Roork....	Feb. 18 1895	Salem, Oregon.....	1869	Oregon.....
Hiram P. Webb...	Aug. 23 1895	Sellwood, Oregon....	1883	Oregon.....
Albert N. McCart.	May 1896	Portland, Oregon.....	1889	Idaho.....
John N. Denison..	Jan. 14 1897	Grants Pass, Oregon..	1871	Oregon.....
G. W. Quimby....	Sep. 6 1897	Viola, Oregon.....	1867	Missouri.....
C. R. Thoburn....	May 9 1899	Portland, Oregon.....	1885	India.....
P. M. Starr.....	Oct. 21 1900	Brownsville, Oregon..	1856	Oregon.....
J. McIntire.....	June 3 1901	LaFayette, Oregon...	1884	Oregon.....
O. B. Streyffeler..	July 20 1901	Santa Ana, Cal.....	1893	Oregon.....
G. W. Gue.....	July 24 1901	Portland, Oregon.....	1859	Illinois.....
R. T. Baldwin...	Aug. 6 1903	Pasadena, California.	1882	Kansas.....
G. W. Roork.....	June 5 1904	Lostine, Oregon.....	1855	Oregon.....
H. R. Hill.....	Sep. 16 1904	Portland, Oregon.....	1903	Oregon.....
N. Doane.....	May 4 1905	Portland, Oregon.....	1853	Oregon.....
R. M. Corner.....	July 27 1905	Mosca, Colorado.....	1891	Oregon.....
J. W. Miller.....	Feb. 14 1906	Portland, Oregon.....	1853	Oregon.....
D. L. Spaulding...	1905	Spokane, Wash.....	1858	Oregon.....
C. Alderson.....	Oct. 12 1907	Albany, Oregon.....	1856	Oregon.....
I. D. Driver.....	Oct. 30 1907	Tangent, Oregon.....	1858	Oregon.....
J. M. Sweeney....	June 2 1908	Elkton, Oregon.....	1884	Oregon.....
J. R. Hammond...	Apr. 24 1908	Cataumet, Mass.....	1866	N. Y. East.....
D. McLachlin.....	Nov. 28 1908	Portland, Oregon.....	1869	Mississippi.....
J. H. B. Royal....	Jan. 6 1910	Portland, Oregon.....	1854	Oregon.....
C. C. Stratton....	April 10 1910	Portland, Oregon.....	1858	Oregon.....
T. F. Royal.....	Mar. 7 1911	Portland, Oregon.....	1846	Rock River....
N. M. Skipworth.		Eugene, Oregon	1881	Col. River ....
E R Homer	Apr.14 1914	Portland, Oregon....	1874	Columbia River
W M Erskine		Yamhill, Oregon.....	1890	Iowa.....

Conference Roll and Directory

EFFECTIVE ELDERS

NAME	ADMITTED			P. O. ADDRESS (In State of Oregon unless otherwise designated)
	Where First	When	When Oregon	
Abbett, J. T.	N. W. Indiana	1884	1890	Eugene
Aldrich, H. N	Detroit	1894	1911	Cottage Grove
Allen, R. H.	Oregon	1906	....	Toledo
Avison, R. N.	Minnesota	1888	1910	Salem
Beckman, C. O.	N. Minnesota	1896	1903	113 Third St., Albuquerque, New Mexico
Bennett, G. H.		....	1913	Dallas
Beatty, J. L.	Upper Iowa	....	1888	Wolfe Creek
Blackwell, R. C.	Oregon	1897	....	Juneau, Alaska
Brackenbury, A. C.	Wyoming	1894	1903	Brownsville
Bristol, B. A.	Oregon	1899	....	Clackamas
Brown, J. M.		....	....	Salem
Browne, W. R. F.	North Dakota	1894	1904	Silverton
Bryan, C. H.		....	1912	Coquille
Calder, A. B.	Meth. Ch. of Can	1885	1908	442 E. 10th, Portland
Chandler, L. W.	Central Tennessee	1881	1913	Stayton
Clemo, F. S.	Montana	1892	1901	Shedds
Cook, C. T.	Columbia River	1901	1909	Seward, Alaska
Coslet, Alonzo		....	1913	Jacksonville
Crenshaw, J. M.		....	1913	Coburg
Creesy, Chas. L.	Oregon	1907	....	Central Point
Dark, C. L.	Meth. Protestant	....	1911	Rainier
Dewart, S. H.	Minnesota	1883	1904	
Douglass, W. J.	Michigan	1885	1906	Ashland
Downs, T. H.	Meth. Ch. of Can	1887	1907	Canby
Drake, F. G.	West Wisconsin	1898	1907	Harrisburg
Drew, W. P.	Des Moines	1899	1903	142 Garfield Avenue Galesburg, Ills.
Dunlap, R. E.	Oregon	1895	....	Forest Grove
Dunlop, J. F.	N. W. Iowa	1895	1908	Drain
Eldridge, E. O.	Baltimore	1876	1909	1607 E Stark, Portland
Feese, G. H.	Arkansas	1887	1903	69 Willamette Bvd, Por'd
Fields, D. Lester	Oregon	1901	....	McMinnville
Fisher, A. N.	E. Genesee	1862	1900	71 So. Euclid Avenue Pasadena, Cal.
Ford T. B.	Mis. and Ark.	1868	1912	Oregon City
Fry, William H.	Meth. Ch. of Can.	1896	1910	Honolula, Hawaii
Gittins, E.	Oregon	1884	....	Tillamook
Gordon, W. S.	Oregon	1897	....	Astoria
Gould, Hiram	Oregon	1888	....	Newberg
Gray, G. A.	Central Ohio	1906	1907	Sandy
Green, J. S.	North Nebraska	1895	1909	Halsey
Hamilton, C. L.	Nebraska	1890	1902	677 Vanderbilt St. Portl'd
Hammond, E. S.			1913	Salem
Hampton, Wm. H.	N. W. Kansas	1905	1910	36 E. 80th St., Portland
Hawkins, J. K.	Oregon	1901	....	Medford
Hisey, A. S.	Nebraska	....	1910	North Bend
Hocking, Richard	N. Dakota	1888	1909	Yoncalla
Hollingshead, W. B.	E. Ohio	1885	1897	1026 Arch St., Philadel'a

EFFECTIVE ELDERS

NAME	ADMITTED			P. O. ADDRESS (In State of Oregon unless otherwise designated)
	Where First	When	When Oregon	
Homan, Fletcher	Des Moines	1896	1908	
Hopkins, G. F.	Meth. Ch. of Can.	1884	1910	63 E Humboldt, Portl'd
Ingalls, W. E.				212 Leavitt St., Portland
Irvine, J. H.	East Maine		1911	Cornelius
Jahn, G. A.	Pacific German		1911	Milwaukee, R. D. 1, Box 46
Jeffrey, W. R., Jr.	Iowa	1893	1907	Roseburg
James, Frank	Michigan	1907	1909	4319 60th Av. S. E. Portl
Kester, S. J.	Colorado	1902	1907	Metzger
Knight, C. Mayne			1913	Bandon
Knotts, Joseph	Oregon	1907		Marshfield
Lane, T. W.		1914		644 E. Ankeny St., Port'd
Lee, Harry	Dakota		1911	
Leech, D. H.	Columbia River	1897	1899	Albany
Lisle, James	Des Moines	1862	1910	Salem
Loveland, Frank L.			1914	221 11th St., Portland
Mace, E. S.	Wilmington	1885	1910	Myrtle Point
Maclean, A. R.	S. Kansas	1887	1908	588 Tacoma Av., Portl'd
McCain, Harry G.	Oregon	1910		20 Shawnee Bld. Topeka K.
McCulloch, C. O.	Central Illinois	1873	1911	887 Savier St., Portland
McDougall, J. W.	Michigan	1889	1901	324 Glenn Ave., Portland
McPherson, C. T.	M. E. Ch., South	1897	1899	Clatskanie
Mickey, J. J.			1912	Turner
Moore, Jas. T.	East Maine	1890	1909	Springfield
Moore, James	Oregon	1897		Salem 1395 S. High St.
Moore, W. B.	Oregon	1894		Lents
Mulligan, A. S			1913	Sheridan
Myers, R. E.	Oklahoma	1893	1907	Hillsboro
Oliver, G. O.	Oregon	1905		Amity
Parounagian, M. B.	Vermont	1893	1907	346 23d St., Salem
Parsons, John	Oregon	1877		1177 Powell St., Portland
Patton, J. J.	Oregon	1904		Fairbanks, Alaska
Poor, L. C.	N. Indiana	1897	1908	Woodburn
Rarick, C. C.	S. W. Kansas	1892	1906	217 Morris St., Portland
Rees, C. B.			1914	Estacada
Richards, E. C.			1913	Klamath Falls
Rollins, J. C.	Congregational Ch		1910	Corvallis
Rummell, H. W.	North Nebraska	1905	1911	Wilbur
Sandifur, F. N.	Indiana	1895	1908	St. Helens
Schwartz, H. W.			1907	Sendai, Japan
Sherwood, Edwin			1913	Salem
Skipworth, Walton	Oregon	1885		Grants Pass
Smith, Ernest M.	Oregon	1909		Nehalem
Smith, L. F.	Nebraska	1887	1906	310 Oak St., Portland
Smith, Robt. E.			1914	1064 E. Yamhill, Portl'nd
Spiess, Henry		1896	1905	Yamhill
Spencer, J. C.	California	1901	1911	Salem
Stewart, W. C.	Oregon	1906		Independence
Summerville, D. T.			1913	788 Amherst St. Portland
Sutcliffe, Robt.	East Maine	1894	1908	Lebanon
Thomas, Louis	Meth. Ch. of Can.	1903	1908	1347 E. 10th, N., Portl'd
Tufts, G. L.	Cincinnati	1884	1904	1577 Leroy Avenue, Berkeley, California

EFFECTIVE ELDERS

NAME	ADMITTED			P. O. ADDRESS (In State of Oregon unless otherwise designated)
	Where First	When	When Oregon	
Van Marter, C. M...	N. W. Iowa.....	1895	1907	Seaside.....
Van Fossen, H. J.	Minnesota.....	1877	1906	Ashland 407 N. Main St
Watters, D. A.....	Iowa.....	1874	1890	321E. 8th St., N. Portl'd
Wall, Oren.....	Indiana.....	1903	1911	Buena Vista .....
Weber, W. J.....	S. W. Kansas.....	1906	1907	Lakeview.....
Westervelt, J. H.....	Ohio.....	1899	1909	Cedarville, California...
Wilkinson, H. S.....	Upper Iowa.....	1893	1910	Eugene.....
Willings, Vellmore E.			1913	4204 64th St. S.E., Portl'd
Wilson, C. T.....	Wilmington.....	1892	1905	20 Shawnee Bl. Topeka, Ks
Wire, Melville T....	Oregon.....	1902	....	Gresham.....
Youngson, W.W. ...			1913	691 E. 62nd N., Portland

SUPERNUMERARIES

Atkinson, H. T.....	Oregon.....	1894		1483 Winona, Portland
Belknap, L. F.....	Oregon.....	1893		.....
Chan Sing Kai.....	Meth. Ch. Canada	1901	1902	.....
DeBord, J. B.....	Kentucky.....	1903	1908	.....
Fisher, F. V.....	Black Hills Mission	1889	1909	.....
Holladay, E. C.....	Des Moines.....	1896	1909	Cottage Grove.....
Lawrence, C. H.....			1912	.....
Moore, D.W.	Dakota	....	1913	.....
Pepper, W. B.....	Oregon.....	1901	....	4117 N. 44th Ave., Chicago, Ill.
Rutledge, H. I.....	Iowa	1899	1908	.....
Salisbury, H. R.....	Upper Iowa.....	1892	1907	.....
Oberg, H.....	Oregon.....	1891	....	Portland.....

RETIRED MINISTERS

Booth, Robert.....	Oregon.....	1855	....	Salem.....
Bryan, C. M.....	N. W. Iowa.....	1867	1886	Jefferson.....
Buckner, N. S.....	Illinois.....	1866	1893	Calistoga, California....
Calder, F. H.....	Nebraska.....	1879	1888	Renton, Wash.....
Clarke, Nelson.....	Oregon.....	1857	....	1720 Walnut Street, Berkeley, California
Cline, C. E.....	S. Illinois.....	1868	1888	709 East Salmon Street Portland
Cochran, L. G.....	Central Illinois...	1881	1900	Upland, California.....
Fairchild, A. C.....	Oregon.....	1801	....	Redlands, California....
Flinn, John.....	Maine.....	1845	1906	719 Hancock St., Portl'd
Gardner, W. J.....	N. W. Iowa.....	1875	1890	Cottage Grove.....
Harbit, N. J.	.....	..	....	.....
Hoberg, J.....	Oregon.....	1861	....	McMinnville.....
Holcomb, W. S.....	Columbia River...	1886	1901	Brownsville.....
Kerr, W. T.....	Central Illinois...	1877	1895	1012 Mississippi Ave. Portland
Lewis, C. A.....	Nebraska.....	1877	1889	Oak Grove.....
Meminger, S. E.....	Central Penna....	1883	1889	.....
Myers, W. H.....	S. W. Kansas.....	1886	1892	Brownsville.....
Rees, C. M.....	N. Dakota.....	1887	1901	Amity.....
Skidmore, J. H.....	Oregon.....	1868	....	Junction City.....

SUPERANNUATES—Continued

NAME	ADMITTED			P. O. ADDRESS (In State of Oregon unless otherwise designated)
	Where First	When	When Oregon	
Snyder, Samuel	N. W. Iowa	1881	1898	Brownsville
Snyder, Sanford	Michigan	1872	1898	Salem
Stephens, D. G.	Wyoming	1872	1894	Woodlawn
Stockwell, C. A.	Wisconsin	1872	1902	Marquam
Stratford, J. L.	So. Kansas	1880	1892	Creswell
Wire, M. C.	Rock River	1876	1884	Newberg
Wolfe, David	Minnesota	1889	1891	Boring
Jones, T. L.	Oregon	1877	....	Brownsville
Round, G. F.	M. E. Ch., South	1865	1888	Newberg
Sleeth, Asa	S. E. Indiana	1870	1903	1025 Michigan Av, Port'd

UNDERGRADUATES--Fourth Year

Jasper, Franklin M.	Oregon	1908	....	Brooks
Bishop, Robert S.	Oregon	1909	....	Creswell
Luther, Edward T.	Oregon	....	....	Dayton
Powell, Wm. F.	Oregon	1908	....	Knappa
Yarnes, Thomas D.	Oregon	1911	....	Salem

Third Year

Curtis, Chesley E.	Oregon	....	....	OakGrove
Heist, Aaron A.	Oregon	1908	....	Heck Hall, Evanston, Ill.
Heath, C. O.	Oregon	1912	....	Junction City
Pacey, J. J.	Columbia River	1914	....	Gardner
Warrell, John W.	Oregon	1912	....	Salem

Second Year

Acheson, Thos.	Oregon	1913	....	Marquam
Coleman, J. F.	Oregon	1913	....	Molalla
Snyder, Fred W.	Oregon	1913	....	Lorane
Warren, W. J.	Oregon	1910	....	Wilderville

First Year

Francis, F. S.	Oregon	1913	....	Tualatin
Hall, George W.	Oregon	1910	....	Salem
Hall, S. W.	Oregon	1914	....	Bonanza
Greene, Henry T.	Oregon	1914	....	
Marcy, M. A.	Oregon	1913	....	Falls City
Nicholl, Wm.	Oregon	1914	....	Liberty
Schroeder, H. G.	Oregon	1914	....	Salem

Conference Officers

President—Bishop Richard J. Cooke, D.D., LL.D., 1064 Thurman Street, Portland, Oregon.

Secretary—C. C. Rarick, 217 Morris Street, Portland, Oregon.

Assistants—R. E. Myers, Frank James.

Statistician—D. Lester Fields, McMinnville, Oregon.

Assistants—T. D. Yarnes, E. M. Smith, E. T. Luther, C. O. Heath, H. T. Greene, C. B. Rees.

Treasurer—C. O. McCulloch, 877 Savier Street, Portland, Oregon.

Assistants—R. H. Allen, W. H. Hampton, F. S. Clemo.

Conference Postmaster—H. W. Rummell.

Railroad Secretary—W. B. Moore.

Boards and Committees

CONFERENCE BOARD OF FOREIGN MISSIONS.

The District Superintendents, the District Missionary Secretaries, the District Epworth League Presidents, one Sunday School Superintendent and one Layman from each District as follows:

Eugene District—L. L. Lewis, Eugene; A. M. Hammer, Albany.

Klamath District—C. A. Meeker, Medford; H. L. Gilkey, Grants Pass.

Portland District—C. A. Rice, Portland; J. W. Day, Portland.

Salem District—A. A. Lee, Salem; A. G. Hoffman, Forest Grove.

Officers—R. N. Avison, President; T. W. Lane, Secretary; D. H. Leech, Treasurer; W. R. Jeffrey, Jr., Vice-President.

CONFERENCE BOARD OF HOME MISSIONS AND CHURCH EXTENSION.

The District Superintendents, ex-officio: C. O. McCulloch, W. T.

Kerr, F. S. Akin, A. M. Smith, T. S. McDaniel, E. O. Eldridge, Portland; R. A. Booth, Eugene; F. B. Sackett, Sheridan.

DISTRICT BOARDS OF HOME MISSIONS AND CHURCH EXTENSION.

Eugene District—District Superintendent, H. S. Wilkinson, J. C. Rollins, R. K. Ohling, R. A. Booth.

Klamath District—District Superintendent, Walton Skipworth, C. L. Creesy, C. E. Widdoes, W. T. Lawton.

Portland District—District Superintendent, Frank James, G. F. Hopkins, G. F. Johnson, A. F. Flegal.

Salem District—District Superintendent, Hiram Gould, A. S. Mulligan, J. F. Hertzler, W. M. Barrett.

BOARD OF EXAMINERS.

Geo. F. Hopkins, Chairman; W. J. Douglas, Registrar; D. A. Watters, Treasurer; D. Lester Fields, Geo. H. Bennett, G. H. Feese, W. S. Gordon, J. K. Hawkins, W. R. Jeffrey, Jr., D. H. Leech, A. R. Maclean, G. O. Oliver, L. C. Poor, C. O. McCulloch, Hiram Gould, E. C. Richards.

CONFERENCE BOARD OF SUNDAY SCHOOLS.

The District Superintendents, ex-officio: R. E. Smith, President; J. M. Brown, Vice-President; J. K. Hawkins, Secretary; R. S. Bishop, Treasurer; C. C. Miller, J. W. Zimmerman, A. E. Austin, C. A. Meeker.

CONFERENCE MISSIONARY SECRETARIES.

Eugene District—J. C. Rollins.

Klamath District—W. R. Jeffrey, Jr.

Portland District—Geo. H. Feese.

Salem District—R. E. Dunlap.

BOARD OF CONFERENCE RELATIONS.

Term to expire 1915, Hiram Gould, W. C. Stewart; term to expire 1916, W. S. Gordon, J. K. Hawkins; term to expire 1917, W. J. Douglass, W. R. F. Browne, A. R. Maclean.

CONFERENCE BOARD OF STEWARDS.

Term to expire 1915, J. T. Moore, M. B. Parounagian, Joseph Knotts; term to expire 1916, W. R. Jeffrey, Jr., C. L. Hamilton, J. C. Spencer; terms to expire 1917, E. Gettins, D. H. Leech, C. L. Creesy.

CONFERENCE BOARD OF DEACONESSES.

Term to expire 1915, Miss Maud Kenworthy, W. W. Youngson, W. J. Douglass; term to expire 1916, J. W. McDougall, G. F. Hopkins, Mrs. F. B. Holbrook; term to expire 1917, R. E. Dunlap, C. C. Rarick, Mrs. F. W. Brooke.

CONFERENCE TRUSTEES.

Term to expire 1915, Hiram Gould; term to expire 1916, W. T. Kerr; term to expire 1917, T. L. Jones.

TRUSTEES CONFERENCE CLAIMANTS PERMANENT FUND.

Term to expire 1915, Hiram Gould; term to expire 1916, W. T. Kerr; term to expire 1917, T. L. Jones.

INCORPORATION OF CHURCHES.

T. B. Ford, Walton Skipworth, Frank L. Loveland, R. N. Avison, I. H. Van Winkle, J. W. Reynolds, R. A. Booth.

LORD'S DAY ALLIANCE.

C. O. McCulloch, R. E. Smith, Walton Skipworth.

SOCIAL SERVICE COMMISSION.

A. R. Maclean, R. N. Avison, W. J. Douglass.

CONFERENCE FINANCE COMMISSION.

J. K. Hawkins, G. F. Hopkins, W. R. Jeffrey, Jr., D. H. Leech, R. A. Booth, Eugene; T. S. McDaniel, Portland; D. A. Lawton, Medford; A. A. Lee, Salem.

EPWORTH LEAGUE BOARD OF CONTROL.

District Superintendents and District Epworth League Presidents ex-officio: From student body—Mildred Taylor, Portland; J. Stanford Moore, Willamina; Florence Miller, Salem; Jessie M. Hathaway, Ashland. Members at large—Lawrence Goodbourn, Roseburg, term to expire 1915; R. N. Speelmon, Portland, term to expire 1916; Leonard Hopfield, McMinnville, term to expire 1917; P. W. Brown, Eugene, term to expire 1918.

TRIERS OF APPEALS.

Frank L. Loveland, T. B. Ford, J. C. Rollins, A. C. Brackenbury; Reserves, Walton Skipworth, W. R. Jeffrey, Jr.

TO PREACH THE MISSIONARY SERMON.

H. S. Wilkinson; Alternate, Frank L. Loveland.

CONFERENCE CLAIMANTS ENDOWMENT COMMISSION.

District Superintendents.

Eugene District—D. H. Leech, H. S. Wilkinson, R. A. Booth, J. H. Edwards.

Klamath District—Walton Skipworth, J. K. Hawkins, A. C. Marsters, G. F. Billings.

Portland District—F. L. Loveland, T. W. Lane, A. M. Smith, T. S. McDaniel.

Salem District—R. N. Avison, T. B. Ford, A. A. Lee, A. G. Hoffman.

Standing Committees

Aggressive Evangelism—C. M. VanMarter, A. C. Brackenbury, J. T. Moore, W. R. Jeffrey, Jr.

Auditing—C. L. Dark, H. W. Rummell, B. A. Bristol, W. B. Moore.

American Bible Society—A. S. Mulligan, H. N. Aldrich, C. L. Creesy, A. B. Calder.

Books and Periodicals—S. H. Dewart, C. L. Creesy, E. O. Eldridge, G. O. Oliver.

Children's Day—C. B. Rees, S. J. Kester, L. C. Poor, F. N. Sandifur.

Chinese Work—G. F. Hopkins, F. G. Drake, H. Spiess, E. C. Richards.

Education—Robert Sutcliffe, R. N. Avison, Walton Skipworth, John Parson, H. S. Wilkinson, G. H. Feese, J. M. Brown, W. J. Douglass.

Episcopal and Conference Claimants Fund—W. H. Hampton, R. E. Myers, A. Coslet, R. E. Dunlap.

Epworth League—Frank James, Joseph Knotts, J. C. Spencer, W. R. Jeffrey, Jr.

Freedman's Aid Society—M. T. Wire, C. T. McPherson, J. M. Crenshaw, W. J. Warren.

Indian Missions—W. J. Weber, C. J. Curtis, E. M. Smith, W. E. Ingalls.

Memoirs—T. H. Downs, Robert Sutcliffe, C. L. Creesy, W. S. Gordon.

Methodist Brotherhood—D. Lester Fields, President; R. E. Myers, Secretary; Joseph Knotts, Chas. L. Creesy, V. E. Willings.

Public Worship—Pastor and District Superintendent.

Resolutions—F. L. Loveland, T. B. Ford, C. M. Knight, Walton Skipworth.

Sanctity of the Sabbath—J. H. Irvine, J. J. Mickey, W. W. Youngson, J. W. Warrell.

Temperance—W. E. Ingalls, C. H. Bryan, T. B. Ford, W. J. Douglass.

NOTE—The above committees are the nominations of the District Superintendents, and for the approval of the Annual Conference of 1913. They are arranged without reference to permanent chairmanship. The first named will call the committee together for organization on the first day of Conference session.

Appointments

The numeral following the name indicates the year of service on that charge. Districts and charges are alphabetically arranged. Where different from name of charge, postoffice of pastor is given in brackets; also street and number where necessary. (See Conference Roll, pages 10-13.) Name of state Oregon unless otherwise indicated. Name marked with * Undergraduates; ** Supplies.

EUGENE DISTRICT.

J. T. Abbett, (5) Superintendent.

1398 Willamette St., Eugene, Oregon.

Albany	D. H. Leech	4
Bandon	C. M. Knight	2
Brownsville	A. C. Brackenbury	2
Buena Vista	Oren Wall	1
Coburg	J. M. Crenshaw	2
Coos Bay Circuit	**W. E. Williams	1
Coquille	C. H. Bryan	2
Corvallis	J. C. Rollins	5
Cottage Grove	H. N. Aldrich	2
Crawfordsville	To be supplied	
Cresswell	*R. S. Bishop	2
Drain	J. F. Dunlop	1
Elkton	**F. A. Piper	~~1~~
Eugene	H. S. Wilkinson	5
Gardiner	J. J. Pacey	1
Goshen	**George Warner	2
Halsey	J. S. Green	3
Harrisburg	F. G. Drake	2
Independence	W. C. Stewart	1
Irving	**Eric Bolt	1
Jefferson	*R. C. Young	1
Junction City	*C. O. Heath	1
Lebanon	Robert Sutcliffe	3
Loraine Circuit	*F. W. Snyder	3
Lowell Circuit	**Walter Ross	~~2~~
Marcola Circuit	**B. B. Paul	1
Marshfield	Joseph Knotts	2
Mehama and Lyons	**Eric Bolt	1
Monroe Circuit	**J. G. Crozier	~~4~~

Mountain View Circuit	**R. J. Davenport	1
Myrtle Point	E. S. Mace	2
North Bend	A. S. Hisey	5
Port Orford	**W. H. Myers	1
Saginaw	**J. L. Stratford	2
Shedds	F. S. Clemo	5
Siletz Indian Mission	**W. T. Pierce	2
Springfield	J. T. Moore	2
Stayton	L. W. Chandler	1
Toledo	R. H. Allen	1
Turner	J. J. Hickey	2
Yoncalla and Oakland	**R. Hocking**	1

KLAMATH DISTRICT.

H. J. Van Fossen, (2) Superintendent.

407 N. Main St., Ashland, Oregon.

Ashland	W. J. Douglass	2
Bonanza	*S. W. Hall	2
Canyonville	*J. T. Cowley	2
Central Point	C. L. Creesy	2
Gold Hill	To be supplied	
Grants Pass	Walton Skipworth	1
Indian Mission, Klamath	C. C. Coop	1
Jacksonville	Alonzo Coslet	1
Kerby	*W. J. Warren	2
Klamath Falls	E. C. Richards	2
Lakeview	W. J. Weber	1
Medford	J. K. Hawkins	1
Merrill	**A. Hawthorne	1
Paisley	**W. Hutchinson	1
Roseburg	W. R. Jeffrey, Jr.	1
Roseburg Circuit	**W. L. Wilson	1
Sutherlin	**Geo. P. Trites	2
Talent	**J. H. Adams	1
Wilbur	H. W. Rummell	2
Wilderville	*W. J. Warren	2
Wolf Creek	J. L. Beatty	1

PORTLAND DISTRICT.

J. W. McDougall, (5) Supenintendent.

324 Glenn Ave., Portland, Oregon.

Astoria	W. S. Gordon	2

Clatskanie	C. T. McPherson	2
Houlton	D. T. Summerville	2
Knappa	*W. F. Powell	2
Linnton	S. H. Dewart	3
Portland—Centenary	T. W. Lane	1
Central	C. C. Rarick	3
Chinese Missions	Asa Sleeth	~~1~~
Clinton-Kelley	John Parsons	2
Epworth	C. O. McCulloch	2
First Church	Frank L. Loveland	2
Assistant	H. T. Greene	2
Laurelwood	V. E. Willings	2
Lincoln	**M. C. Reed	~~2~~
Mt. Tabor	E. O. Eldridge	1
Montavilla	W. H. Hampton	4
Patton	Geo. H. Feese	1
Rose City Park	W. W. Youngson	3
Sellwood	A. R. McLean	1
St. Johns	W. E. Ingalls	2
Sunnyside	Robt. E. Smith	2
Trinity	A. B. Calder	2
University Park	C. L. Hamilton	1
Westmoreland	**J. W. Thompson	~~1~~
Woodstock	Frank James	2
Woodlawn	Louis Thomas	3
Rainier	C. L. Dark	3
Seaside	C. M. Van Marter	1
St. Helens	F. N. Sandifur	1
Warrenton	**Alfred Bates	1

SALEM DISTRICT.

James Moore, (6) Superintendent.

1395 S. High St., Salem, Oregon.

Amity	G. O. Oliver	1
Ballston	**J. M. Hixson	~~3~~
Banks	G. A. Jahn	2
Beaverton	**Robert Brymer	~~2~~
Brooks	*F. M. Jasper	1
Canby	T. H. Downs	2
Clackamas	B. A. Bristol	1
Cornelius	J. H. Irvine	1
Dallas and Carlton	G. H. Bennett	2
Dayton	E. T. Luther	1

Dilley	**C. O. Pressnall	2
Estacada	C. B. Rees	2
Fairview	**C. M. Brown	2
Falls City	*M. A. Marcy	2
Forest Grove	R. E. Dunlap	2
Gresham	M. T. Wire	3
Hillsboro	R. E. Myers	2
Lafayette	**C. W. Comstock	2
Lents	W. Boyd Moore	7
Liberty	*Wm. Nicholl	1
Marquam and Hubbard	*Thomas Acheson	1
McMinnville	D. L. Fields	2
Metzger	S. J. Kester	1
Mollalla	*J. F. Coleman	2
Nehalem	E. M. Smith	1
Newberg	H. Gould	1
Oregon City	T. B. Ford	4
Oswego and Oak Grove	*C. E. Curtis	1
Pleasant Home and Boring	L. F. Smith	2
Salem—First Church	R. N. Avison	5
Jason Lee Memorial	J. M Brown	1
Leslie	J. C. Spencer	2
West Salem	*T. D. Yarnes	1
Salem Circuit	To be supplied	
Sandy	G. A. Gray	1
Scholls and Farmington	**T. J. Hazelton	2
Sheridan	A. S. Mulligan	2
Silverton	W. R. F. Browne	2
Tillamook	E. Gittens	1
Tualatin and Wilsonville	*F. S. Francis	1
Willamina	**J. Stanford Moore	2
Woodburn	L. C. Poor	1
Yamhill	Henry Spiess	2

SPECIAL APPOINTMENTS.

A. N. Fisher, Field Secretary of Systematic Beneficence, member First Church, Portland, Quarterly Conference.

Fletcher Homan, President Willamette University, member Centenary Church, Portland, Quarterly Conference.

Clarence True Wilson, General Secretary Temperance Society of the Methodist Episcopal Church, Topeka, Kansas, member Centenary Church, Portland, Quarterly Conference.

W. B. Hollingshead, Secretary of Apportionments, member of First Church, Portland, Quarterly Conference.

H. G. McCain, Extension Secretary Temperance Society of the Methodist Episcopal Church, Topeka, Kansas, member First Church, Salem Quarterly Conference.

G. L. Tufts, Secretary of Methodist Federation for Social Service, member First Church, Portland, Quarterly Conference.

W. P. Drew, President of Knox College, Galesburg, Ill., member First Church, Salem, Quarterly Conference.

D. A. Watters, Financial Secretary of Kimball College of Theology, member of First Church, Portland, Quarterly Conference.

A. A. Heist, member First Church, Portland Quarterly Conference. G. W. Hall, member First Church, Salem Quarterly Conference. H. G. Schroeder, member First Church, Salem Quarterly Conference. J. W. Warrell, member First Church, Ashland Quarterly Conference, left without appointment to attend one of our schools.

M. B. Parounagian, Sunday School Missionary, member First Church, Salem, Quarterly Conference.

R. C. Blackwell, Superintendent Alaska Mission.

J. J. Patton, and C. T. Cook, Missionaries in Alaska.

G. J. Wentzell, Missionary in Nevada Mission.

H. W. Swartz, Missionary in Japan.

C. O. Beckman, Missionary in New Mexico.

J. H. Westervelt, and C. W. Pogue, Missionaries in Nevada Mission.

Edwin Sherwood, and E. S. Hammond, Professors in Kimball College of Theology, members of First Church, Salem, Quarterly Conference.

G. F. Hopkins, Financial Secretary of Conference Claimants Permanent Fund, member of Patton Church, Portland, Quarterly Conference.

James Lisle, Custodian Museum of Willamette University, member First Church, Salem, Quarterly Conference.

Missionary Appropriations

EUGENE DISTRICT.

Bandon	$ 175.00
Coos Bay Circuit	100.00
Coquille	175.00
Crawfordsville	100.00
Drain	50.00
Elkton	50.00
Goshen	40.00
Harrisburg	100.00
Irving	50.00
Jefferson	100.00
Loraine	100.00
Lowell	100.00
Marcola	100.00
Mehama and Lyons	50.00
Mountain View	100.00
Myrtle Point	100.00
Port Orford	200.00
Saginaw	40.00
Shedds	40.00
Siletz Indian Mission	325.00
Stayton	100.00
Toledo	100.00
Turner	100.00
Yoncalla and Oakland	100.00
Total	$2,495.00

KLAMATH DISTRICT.

Bonanza	$ 150.00
Canyonville	100.00
Central Point	150.00
Gold Hill	200.00
Jacksonville	150.00
Kerby	100.00
Merrill	150.00
Paisley	185.00
Roseburg Circuit	180.00
Sutherlin	150.00
Talent	200.00
Wilbur	180.00
Wilderville	100.00
Wolf Creek	200.00
Klamath Indian Mission	525.00
District	600.00
Total	$3.320.00

PORTLAND DISTRICT.

Clatskanie	$ 135.00

Houlton	225.00
Knappa	225.00
Linnton	200.00
Rainier	150.00
Warrenton	200.00
Total	$1,135.00

SALEM DISTRICT.

Ballston	$ 125.00
Banks	150.00
Beaverton	125.00
Brooks	125.00
Dayton	75.00
Dilley and Carlton	100.00
Fairview	100.00
Falls City	50.00
Lafayette	75.00
Liberty	100.00
Marquam and Hubbard	100.00
Metzger	100.00
Mollalla	125.00
Nehalem	150.00
Oswego and Oak Grove	100.00
Jason Lee	100.00
West Salem	125.00
Salem Circuit	75.00
Sandy	100.00
Scholls and Farmington	100.00
Willamina	150.00
Yamhill	100.00
Total	$2,350.00

Approved.

R. J. COOKE,
Presiding Bishop.

Disciplinary Questions

1. Is this Annual Conference incorporated according to the requirement of the Discipline?

Yes.

2. Who have been received by Transfer, and from what Conference?

Frank L. Loveland, from the Kansas Conference; R. E. Smith, Central Illinois Conference; C. E. Wharton, North Montana Confer-

ence; J. J. Pacey, Columbia River Conference; T. W. Lane, Puget Sound Conference.

3. Who have been readmitted?

None.

4. Who have been received on Credentials, and from what Churches?

None.

5. Who have been received on trial?

(a) In studies of first year: H. T. Greene, S. W. Hall, William Nicholl, H. G. Schroeder.

(b) In studies of third year: None.

6. Who have been continued on trial?

(a) In studies of first year: F. S. Francis, G. W. Hall, M. A. Marcey.

(b) In studies of second year: Thomas Achison, J. F. Coleman, F. W. Snyder, W. J. Warren.

(c) In studies of third year: None.

(d) In studies of fourth year: None.

7. Who have been discontinued?

M. M. Reid at his own request.

8. Who have been admitted into full membership?

(a) Elected and ordained Deacons this year.

Cary O. Heath, J. W. Warrell, Robert C. Young.

(b) Elected and ordained Deacons previously: J. J. Pacey.

9. What members are in studies of third year?

(a) Admitted into full membership this year: Cary O. Heath, J. W. Warrell, Robert C. Young.

(b) Admitted into full membership previously: Chesley E. Curtis, Aaron A. Heist.

10. What members are in studies of fourth year?

Robert S. Bishop, F. M. Jasper, Edward T. Luther, Thomas D. Yarnes.

11. What members have completed the Conference course of study?

(a) Elected and ordained Elders this year: Clarence B. Rees.

(b) Elected and ordained Elders previously: None.

12. What others have been elected and ordained Deacons?

(a) As Local Preachers: None.

(b) Under Missionary Rule: None.

(c) Under seminary rule: None.

13. What others have been elected and ordainer Elders?

(a) As local Deacons: None.

(b) Under missionary rule: None.

(c) Under seminary rule: None.

14. Was the character of each preacher examined?

This was done in the usual order as the name of each preacher was called in open conference.

15. Who have been transferred, and to what Conferences?

Leonard T. Prose (on trial in studies of the first year), to the Idaho Conference; E. H. Todd and Delmer H. Trimble, to the Puget Sound Conference; C. E. Wharton, to the North Montana Conference.

16. Who have died?

W. M. Erskine and E. R. Horner.

17. Who have been located at their own request?

None.

18. Who have been located?

None.

19. Who have withdrawn?

None.

20. Who have been permitted to withdraw under charges or complaints?

None.

21. Who have been expelled?

None.

22. What other personal notation should be made?

The orders of A. R. Keagy, an Elder in the Church of the United Brethren in Christ, were recognized.

23. Who are the Supernumerary Ministers, and for what number of years consecutively has each held this relation?

H. T. Atkinson, 2; L. F. Belknap, 3; J. B. DeBord, 4; Chan Sing Kai, 2; F. V. Fisher, 2; E. C. Holliday, 5; C. H. Lawrence, 2; D. W. Moore, 2; H. Oberg, 3; W. B. Pepper, 3; H. I. Rutledge, 2; H. R. Salisbury, 4.

24. Who are the retired ministers?

Robert Booth, C. M. Bryan, N. S. Buckner, F. H. Calder, Nelson Clarke, C. E. Cline, L. G. Cochran, A. C. Fairchild, John Flinn, W. J. Gardner, N. J. Harbit, J. Hoberg, W. S. Holcomb, W. T. Kerr, C. A. Lewis, S. E. Meminger, W. H. Myers, C. M. Rees, J. H. Skidmore, Samuel Snyder, Sanford Snyder, D G. Stephens, C. A. Stockwell, J. L. Stratford, M. C. Wire, David Wolfe, T. L. Jones, G. F. Round, Asa Sleeth.

25. Who are the triers of appeals?

Frank L. Loveland, T. B. Ford, J. C. Rollins, A. C. Brackenbury; Reserves, Walton Skipworth, W. R. Jeffrey, Jr.

26. What is the annual report of the Conference Board of Home Missions and Church Extension?

(See Report.)

27. What is the annual report of the Conference Board of Foreign Missions?

(See Report.)

28. What is the statistical report?

(See the Statistician's report.)

29. What is the Conference Treasurer's report?

(See the Conference Treasurer's report.)

30. What is the aggregate of the benevolent collections ordered by the General Conference, as reported by the Conference Treasurer?

$35,146.00.

31. What are the claims on the Conference Fund?

$11,108.00.

32. What has been received on these claims, and how has it been applied?

$6,525.00. (See report of Conference Stewards.)

33. What is the five per cent of the amount raised for the support of Conference Claimants, and paid by the Conference Treasurer to the Board of Conference Claimants for connectional relief?

$143.00.

34. What amount has been apportioned to the pastoral charges within the Conference to be raised for the supoprt of Conference Claimants?

(See plan of apportionments as adopted on fourth day of session.)

35. Where are the preachers stationed?

(See List of Appointments.)

36. Where shall the next Conference be held?

To be decided by District Superintendents.

Journal

First Day

Wednesday, September 23, 1914.

Opening.—The Oregon Annual Conference of the Methodist Episcopal Church opened for its sixty-second session in the Centenary Methodist Episcopal Church, Portland, Oregon, September 23, 1914, at 9 a. m., Bishop R. J. Cooke, D.D., LL.D., presiding.

Hymns 560, 325, 147 and 526 were sung, and Wallace McMullen, of Drew Theological Seminary, led in prayer. Bishop Cooke made a brief address and administered the Sacrament of the Lord's Supper, assisted by Delmer H. Trimble and the District Superintendents.

Roll Call—C. C. Rarick, Secretary of the last Conference, called the roll and the following members and members on trial responded: J. T. Abbett, H. N. Aldrich, R. H. Allen, R. N. Avison, G. H. Bennett, J. L. Beatty, R. C. Blackwell, A. C. Brackenbury, B. A. Bristol, J. M. Brown, W. R. F. Browne, C. H. Bryan, A. B. Calder, L. W. Chandler, F. S. Clemo, Alonzo Coslet, Chas. L. Creesy, C. L. Dark, S. H. Dewart, W. J. Douglass, T. H. Downs, F. G. Drake, R. E. Dunlap, J. F. Dunlop, E. O. Eldridge, D. Lester Fields, A. N. Fisher, T. B. Ford, E. Gittins, W. S. Gordon, Hiram Gould, G. A. Gray, J. S. Green, C. L. Hamilton, E. S. Hammond, Wm. H. Hampton, J. K. Hawkins, Richard Hocking, Fletcher Homan, G. F. Hopkins, W. E. Ingalls, J. H. Irvine, W. R. Jeffrey, Jr., Frank James, Joseph Knotts, D. H. Leech, James Lisle, A. R. Maclean, C. O. McCulloch, J. W. McDougall, C. T. McPherson, J. J. Mickey, Jas. T. Moore, James Moore, W. B. Moore, A. S. Mulligan, R. E. Myers, G. O. Oliver, M. B. Parounagian, John Parsons, L. C. Poor, C. C. Rarick, E. C. Richards, J. C. Rollins, H. W. Rummell, Edwin Sherwood, Walton Skipworth, Ernest M. Smith, J. C. Spencer, W. C. Stewart, D. T. Summerville, Louis Thomas, Delmer H. Trimble, G. L. Tufts, C. M. Van Marter, H. J. Van Fossen, D. A. Watters, Oren Wall, W. J. Weber, H. S. Wilkinson, Vellmore E. Willings, C. T. Wilson, Melville T. Wire, W. W. Youngson, H. T. Atkinson,

Henry Spiess, H. Oberg, C. E. Cline, John Flinn, W. T. Kerr, C. A. Lewis, W. H. Myers, C. M. Rees, C. A. Stockwell, M. C. Wire, T. L. Jones, G. F. Round, Asa Sleeth, Clarence B. Rees, Robert S. Bishop, Chesley E. Curtis, Edward T. Luther, Wm. F. Powell, Thomas D. Yarnes, C. O. Heath, John W. Warrell, Robt. C. Young, J. F. Coleman, Fred W. Snyder, H. Oberg.

Organization.—The following Conference officers were elected: C. C. Rarick, Secretary; assistants, R. E. Myers and Frank James.

Statistician, D. Lester Fields; assistants, Thomas D. Yarnes, Ernest M. Smith, Edward T. Luther, H. T. Greene, C. O. Heath, Clarence B. Rees.

Treasurer, C. O. McCulloch; assistants, F. N. Sandifur, G. O. Oliver, F. S. Clemo, Robert H. Allen.

Bar—On motion of D. A. Watters, the Bar of the Conference was fixed to include the first six rows of seats.

Standing Committees.—On motion of J. W. McDougall the list of Standing Committees as published in the last Conference Journal was confirmed, with the following exceptions: On motion of their respective District Superintendents, Henry Spiess was substituted for W. M. Erskine on Committee on Chinese Work; G. F. Hopkins for William H. Fry on Committee on Education; R. S. Bishop for J. N. Crenshaw on Committee on Freedman's Aid Society; Ernest M. Smith for Frank James on Committee on Epworth League; F. L. Loveland for Benjamin Young on Committee on Resolutions; R. E. Smith for C. O. McCulloch on Committee on Sanctity of the Sabbath.

Conference Postmaster, H. W. Rummell.

Railroad Secretary, W. Boyd Moore.

Rules of Order.—On motion of J. W. McDougall, the Rules of Order as printed in the Conference Journal of last year were adopted for this session of the Conference.

Memorial Services.—In accordance with our rule, the roll of our honored dead was called and a Memorial Service was conducted by the Committee on Memoirs, Louis Thomas presiding. Hymn 606 was sung and E. O. Eldridge led in prayer. Robert H. Allen read a portion of II. Timothy, 4th chapter; Miss Florence Twidwell sang a solo, and Edward Gittens read memoirs of E. R. Horner and W. M. Erskine and gave an appropriate address. This service was concluded with the singing of Hymn 628.

Introductions.—John Flinn, a retired member of the Oregon Conference, and his wife, with the following were introduced: Geo.

H. Bennett, R. E. Smith, F. L. Loveland, recently transferred into the Oregon Conference; H. J. Talbott, Dean of the Kimball College of Theology; W. S. Harrington and J. F. McQueen, of the Puget Sound Conference; W. H. Selleck and H. F. Pemberton, of the Columbia River Conference; P. J. Berg, of the Western Swedish Conference; E. J. Gjerding, of the Danish-Norwegian Conference; C. E. Wharton, of the North Montana Conference; W. S. Grim, of the Colorado Conference; J. L. Craw, of the African Methodist Episcopal Church; R. P. Hutton, of the Anti-Saloon League; John H. Race, of the Methodist Book Concern; H. P. Magill, of the National Mutual Church Insurance Company; P. J. Maveety, of the Freedman's Aid Society, and A. W. Leonard, of the Puget Sound Conference, representing the Commission on Finance—the last three addressing the Conference.

Time Extended.—On motion of J. W. McDougall the time was extended.

Transfers Announced.—The Bishop announced the transfer of E. H. Todd from the Oregon to the Puget Sound Conference, and of F. L. Loveland from the Kansas Conference to the Oregon Conference; R. E. Smith from the Central Illinois Conference to the Oregon Conference.

Board of Conference Relations.—On motion of H. Gould, W. J. Douglass, W. R. F. Browne and A. R. Maclean were elected members of the Board of Conference Relations, term to expire in 1917, and R. E. Dunlap to take the place of E. H. Todd, term to expire in 1915, and J. S. Green to substitute for Delmer H. Trimble during this session of the Conference.

Board of Conference Stewards.—On motion of D. H. Leech, E. C. Richards was elected to take the place of L. F. Belknap on the Board of Conference Stewards, term to expire in 1915.

Excused.—On motion of H. Gould those serving on the Board of Stewards, Board of Conference Relations, and Statisticians and Treasurers were excused from serving on any other boards and committees.

Statistical Session.—On motion of W. T. Kerr, a statistical session was called for 1:30 p. m.

Closing.—Announcements were made, the Doxology was sung, and John Flinn pronounced the benediction.

STATISTICAL SESSION.

The Statistical Session was called to order at 1:30 p. m., Bishop

Cooke presiding. Hymns 383 and 19 were sung, and Hiram Gould led in prayer.

Roll Call.—The roll was called and the pastors present handed their reports to the Statistician and Treasurer.

Change on Committee.—On motion of C. O. McCulloch, W. H. Hampton was elected Treasurer's assistant in place of G. O. Oliver.

Closing.—The session closed by expiration of time.

Second Day

MORNING SESSION.

Thursday, September 24, 1914.

Opening.—The Conference opened at 8:30 a. m., with devotions. Frank James led in the singing of hymns 375, 411 and 416. Prayer was offered by L. F. Smith, A. B. Calder and D. A. Watters. Wallace McMullen, of Drew Theological Seminary, read a portion of the 10th chapter of the Gospel by St. John and addressed the Conferference from those words, and A. W. Leonard led in prayer.

At 9 a. m. the Bishop took the chair, and requested that the Conference sing hymn 325 as a prayer, after which the Bishop led in prayer.

Minutes.—The minutes of yesterday's session were read and approved.

Question 1.—Is this Annual Conference incorporated according to the requirements of the Discipline? Yes.

Question 2.—Who have been received by transfer and from what Conferences? C. E. Wharton, from the North Montana.

Question 3.—Who have been readmitted? None.

Question 4.—Who have been received on credentials and from what Churches? None.

Question 15.—Who have been transferred, and to what Conferences? C. E. Wharton, to the North Montana; L. T. Prose, on trial in the studies of the third year, to the Idaho Conference.

Question 14.—Was the character of each preacher examined?

EUGENE DISTRICT.

J. T. Abbett, Superintendent of the Eugene District, was called and his character passed. He read his report.

The list of effective elders in the Eugene District was called and their characters were passed. Those present and in charge reported: D. H. Leech, A. C. Brackenbury, J. C. Rollins, H. N. Aldrich, L. W. Chandler, H. S. Wilkinson, J. S. Green, F. G. Drake, R. H. Allen, F. N. Sandifur, B. A. Bristol, J. F. Dunlop, Robert Sutcliffe, G. A. Gray, Joseph Knotts, F. S. Clemo, J. T. Moore, Oren Wall, Richard Hocking.

Petition and Resolution.—The following petition was presented by Fletcher Homan:

"To the Members of the Oregon Conference, Methodist Episcopal Church:

Brethren: We the undersigned members of First and Grace Churches in the City of Portland respectfully petition your body to use your influence for the restoration of these two churches as originally constituted and request the appointment of a pastor to each society." (This petition is signed by 352 members of these two churches.)

Then Fletcher Homan moved the adoption of the following resolution:

"Resolved, that we, members of the Oregon Conference, do here and now, without debate, by secret ballot, record our judgment as to the matter mentioned in the following manner:

"The members of the Conference who believe that there should be two churches shall write the word 'Separation' on the ballot; those who believe there should be one church shall write 'Consolidation' on the ballot, and no ballot shall be counted that contains anything more than one of these words."

(Signed) W. T. KERR,
CLARENCE TRUE WILSON,
C. C. RARICK,
W. W. YOUNGSON,
FLETCHER HOMAN.

On motion of S. H. Dewart, by a vote of 44 to 33 the resolution was laid on the table.

Fletcher Homan asked if that disposed of both the petition and the resolution. The Bishop ruled that the resolution involved the petition, and that when the Conference voted on the resolution, it voted on all that pertained to the resolution.

C. T. Wilson appealed from the decision of the chair, stating that the petition was still before the Conference. The Conference sustained the decision of the chair by a vote of 51 to 28.

KLAMATH DISTRICT.

H. J. Van Fossen, Superintendent of the Klamath District, was called and his character passed. He read his report.

The list of effective elders in the Klamath District was called and their characters passed. Those present and in charge reported: W. J. Douglass, C. L. Creesy, Alonzo Coslet.

Introductions.—John H. Race, representing the Methodist publishing interests, was introduced and addressed the Conference. He presented drafts on the Book Concern and Chartered fund for $2,505 and $30 respectively.

C. B. Penny, from the Chicago Depository, was introduced and addressed the Conference concerning a number of books on sale in the book room.

On motion of T. L. Jones, the drafts presented by John H. Race were placed in the hands of the chairman of the Board of Conference Stewards.

Bible in Public Schools.—On motion of G. F. Hopkins, it was ordered that the District Superintendents appoint from each of their districts as many delegates as they may think necessary to cooperate with committees from other bodies in a Conference to be held in Portland, November 10-11, 1914, with a view to the introduction of the Bible in the public schools.

Introductions.—Luther R. Dyot, pastor of the First Congregational Church, Portland; J. D. Gillilan, District Superintendent of the Boise District in the Idaho Conference; B. St. John, a missionary from China; J. H. Bennett, of the Methodist Episcopal Church South; Thomas Grice, of the North Minnesota Conference; R. P. Hutton, of the Oregon Anti-Saloon League, were introduced. The last named addressed the Conference.

Change on Committee.—On motion of W. E. Ingalls, W. J. Weber was substituted for W. J. Douglass on the Committee on Temperance.

Question 14 Resumed.—The following effective elders in the Klamath District were called and their characters passed: Wm. R. Jeffrey, Jr., J. L. Beatty, E. C. Richards, Geo. H. Feese, E. O. Eldridge, A. R. Maclean, H. W. Rummell, C. E. Wharton.

Time Extended.—On motion of Walton Skipworth, the time was extended.

PORTLAND DISTRICT.

J. W. McDougall, Superintendent of the Portland District, was called and his character passed. He read his report.

Introduction.—W. B. Hollingshead, Secretary of Apportionments, was introduced and addressed the Conference.

Change in Committee.—On motion of James Moore, G. H. Bennett was substituted for R. E. Dunlap on the Committee on Resolutions.

Closing.—The Doxology was sung and W. B. Hollingshead pronounced the benediction.

Third Day

MORNING SESSION.

Friday, September 25, 1914.

Opening.—The Conference opened at 8:30 a. m. with devotions led by Wallace McMullen. Hymns 25 and 81 were sung, and Walton Skipworth led in prayer. Wallace McMullen read and gave an exposition of Psalm 68:19.

At 9 a. m. the Bishop took the chair. "A Charge to Keep I Have" was sung.

Minutes.—The minutes of yesterday's session were read and approved.

Introduction.—Wallace McMullen, representing Drew Theological Seminary, was introduced and addressed the Conference.

Question 14, Resumed.—Was the character of each preacher examined?

PORTLAND DISTRICT.

The list of effective elders in the Portland District was called and their characters passed. Those present and in charge reported: W. S. Gordon, C. T. McPherson, D. T. Summerville, C. C. Rarick, John Parsons, C. O. McCulloch, F. L. Loveland, V. E. Willings, C. L. Hamilton, W. H. Hampton, G. F. Hopkins, W. W. Youngson, J. K. Hawkins, W. E. Ingalls, R. E. Smith, A. B. Calder, L. C. Poor, Frank James, Louis Thomas, C. L. Dark, G. O. Oliver.

Money for Benevolences Offered.—The following communication from a portion of the members of First Church, worshipping at Taylor-Street Church, Portland, was presented:

Portland, Oregon, Sept. 23, 1914.

To the Oregon Annual Conference of the Methodist Episcopal Church:

Last Easter when the benevolent collections were taken, a large number of the members of the old Taylor-Street congregation were worshiping as a separate body at Third and Taylor Streets in accordance with the appointment made by the District Superintendent placing Dr. W. T. Kerr in charge of services in this location and also in acordance with the list of appointments as they appear in the minutes of your last Session, which indicate two separate charges.

The members of this congregation voted to take their benevolent collections with the distinct understanding on the part of all donors

that in no case was the money to be paid unless separate credit be given in the statistical columns of the Conference Minutes to this congregation.

We were appointed at that time a committee to take care of these funds and see that they were paid into the various benevolences of the Church under the above conditions.

The customary avenue not being open to us. we are addressing our Conference directly in regard to this matter, so that you may adjust the situation satisfactorily.

We have in our hands and ready to turn over to you, cash and vouchers amounting to a total of $1660.00, immediately upon receipt of your assurance that this condition will be observed, and we await your advice accordingly.

C. W. NOTTINGHAM,
SETH RIGGS,
MRS. W. H. BEHARRELL,
MRS. J. LEACH,
Committee.
By C. W. NOTTINGHAM, Chairman,

T. B. Ford questioned the legality of the proposed action and asked for the ruling of the Bishop. The Bishop ruled that neither this Conference nor the Bishop has any right to change the law of the Church and that he could not put a question which is contrary to the law of the Church.

Question 14, Resumed.—

SALEM DISTRICT.

James Moore, Superintendent of the Salem District, was called and his character passed. He read his report.

The list of effective elders in the Salem District was called and their characters passed. Those present and in charge reported: Edward Gittins, G. A. Jahn, T. H. Downs, G. H. Bennett, W. C. Stewart, R. E. Dunlap, M. T. Wire, R. E. Myers, W. B. Moore, D. L. Fields, T. B. Ford, L. F. Smith, R. N. Avison, J. H. Irvine, J. C. Spencer, E. M. Smith, A. S. Mulligan, W. R. F .Brown, W. J. Weber, Hiram Gould, J. M. Brown, Walton Skipworth.

Change of Relation.—On motion of James Moore, Henry Spiess was referred to the Committee on Conference Relations with the view of making him effective.

Detached Service.—The list of those on Detached Service was called and their characters passed: A. N. Fisher, Fletcher Homan, W. B. Hollingshead, C. T. Wilson, Harry G. McCain, George L. Tufts, W. P. Drew, D. A. Watters, C. M. Van Marter, M. B. Parounagian,

Edwin Sherwood, R. C. Blackwell, J. J. Patton, C. T. Cook, H. W. Swartz, C. O. Beckman, J. H. Westervelt, C. W. Pogue, A. A. Heist, F. S. Francis, G. W. Hall, E. S. Hammond.

Question 5.—Who are admitted on trial? William Nicholl, H. G. Schroeder, H. T. Greene and S. W. Hall, favorably represented by the Registrar and the Committee on Conference Relations, on motion of their respective District Superintendents, were received on trial and placed in the studies of the first year.

Transfer.—The Bishop announced the transfer of J. J. Pacey, a member on trial, from the Columbia River Conference, into the Oregon Conference.

Question 8.—Who have been admitted into full membership? The Registrar, and Hiram Gould, representing the Board of Conference Relations, reported favorably in the case of C. O. Heath, R. C. Young, J. W. Warrell and J. J. Pacey, and on motion of their respective District Superintendents, they were recommended for admission into full connection and election to Deacons' Orders, and placed in the studies of the third year, except J. J. Pacey, who had completed the course of study and had been ordained previously.

Committee.—On motion of W. T. Kerr, the Bishop appointed T. B. Ford, C. E. Cline and W. T. Kerr to bear the greetings of the Conference to the Layman's Association.

Class for Admission Addressed.—The class for admission, Cary O. Heath, R. C. Young, J. M. Warrell and J. J. Pacey, was called and addressed by the Bishop, answered the Disciplinary questions, and on motion of their respective District Superintendents were received into full membership and elected to Deacons' Orders.

Fraternal Delegate.—Lovick Pierce Law, pastor of First Methodist Episcopal Church South, Portland, Fraternal Delegate from the Columbia Conference, recently in session at Tangent, Oregon, bearing greetings from that body, was introduced and addressed the Conference.

Greetings from Laymen's Association.—A. F. Flegel, F. B. Sackett, Mrs. W. J. Douglass and T. J. Butler, bearing greetings from the Laymen's Association, were received and introduced.

Introduction.—J. H. Acton, W. S. Harrington, A. N. Fisher, former editors of the Pacific Christian Advocate, and R. H. Hughes, the present editor, were introduced to the Conference.

Question 16.—Who have died? W. M. Erskine and E. R. Horner.

Question 17.—Who have been located at their own request? None.

Conference Board of Stewards.—On motion of Joseph Knotts, D. H. Leech, C. L. Cressy and Edward Gittins were elected members of the Conference Board of Stewards, term to expire in 1917; also on motion of T. L. Jones, J. C. Spencer was added to the Conference Board of Stewards, term to expire in 1916.

Resolution.—The following resolution was presented by J. K. Hawkins.

To the Oregon Annual Conference of the Methodist Episcopal Church:

Brethren: The committee appointed by the District Superintendents, as ordered at a meeting in the First Methodist Episcopal Church, Portland, Oregon, August 4, 1914, in response to a call from J. B. Hingeley, Corresponding Secretary of the Board of Conference Claimants, presents the following:

Whereas, The Board of Conference Claimants is projecting a Great 1915 Intensive, General Co-operative Campaign for Conference Claimants, for the purpose of raising the sum of five millions of dollars for this worthy cause during this Quadrennium; and,

Whereas, The movement having received the unanimous endorsement of the Board of Bishops at their April meeting in Germantown, Pa.; and,

Whereas: J. B. Hingeley, Corresponding Secretary, came in person to Portland, where he met the District Superintendents, Conference Stewards, pastors and laymen, with the purpose of awakening a larger interest, and of having the movement presented to this session of the Oregon Conference; and,

Whereas, It was the sense of the meeting held in Portland that the Oregon Conference is exceedingly meager in its apportionments to, and short in its meeting the claims of our own Veterans; and that this movement shoulld receive careful consideration. Therefore, be it

Resolved, That we set apart an hour at a time suitable to the convenience of the Bishop, when such matters as were recommended at the Portland meeting may have adequate presentation and discussion.

(Signed) D. H. LEECH,
HIRAM GOULD,
J. K. HAWKINS,
Committee.

On motion of J. W. McDougall, the discussion on this resolution was made the order of the day for 10 o'clock Saturday morning.

Introduction.—Julius A. Mulfinger, Recording Secretary of the Board of Conference Claimants, was introduced and addressed the Conference. He presented a draft for $250.00 from the Board of Conference Cdaimants, and on motion of T. L. Jones it was turned over to the Conference Board of Stewards.

Minutes Fund.—On motion of C. C. Rarick, it was ordered that each pastor and member of the Conference pay 25 cents of each $100.00 cash salary received last year to help defray the expense of publishing the Conference Journal, and that G. A. Gray, W. J. Weber, C. M. Bryan and V. E. Willings collect the same .

Methodist Review.—The Bishop appointed M. B. Parounagian to canvass for the Methodist Review.

Delegates.—J. W. McDougall announced the names of the delegates to the Conference on the Bible in the Public Schools: G. F. Hopkins, J. C. Rollins, T. B. Ford and E. C. Richards.

To Preside.—On motion of C. O. McCulloch, G. F. Hopkins was appointed to preside at the afternoon session when the Annual Missionary Sermon is preached.

Picture.—On motion of D. H. Trimble, it was ordered that the Conference immediately at the close of the morning session adjourn to the side of the church for the purpose of having a picture of the Conference taken.

Closing.—Announcements were made, the Doxology was sung, and Lovick Pierce Law pronounced the benediction.

Fourth Day

MORNING SESSION.

September 26, 1914.

Opening.—Conference opened at 8:30 a. m. with devotions led by F. L. Loveland, Hymns 349, 137, 533, and 141 were sung. A Scripture lesson was read by F. L. Loveland. R. N. Avison, C. L. Hamilton, J. W. McDougall, and F. L. Loveland led in prayer.

At 9:00 a. m. the Bishop took the chair.

Minutes.—The minutes of yesterday's session were read and approved.

Committee to Investigate.—On motion of James Moore a committee of five was appointed to investigate the case of F. V. Fisher and to report at this Conference. The Bishop appointed this com-

mittee as follows: T. B. Ford, J. K. Hawkins, A. C. Brackenbury, Geo. H. Feese, and Louis Thomas.

Resolution.—On motion of T. B. Ford the following Resolution was adopted:

"Resolved.—1. That we greatly appreciate the fraternal regard of our brethren of the Methodist Episcopal Church, South, indicated by the appointment of the Rev. L. P. Law as fraternal messenger to this Conference.

"2. That we have heard with pleasure his fraternal message, and heartily reciprocate his brotherly words and that we assure him and the ministers and members he represents of our desire and purpose to live peaceably with them in all good will, and in every possible way to promote closer fraternal relations and co-operation in promoting the cause of Methodism and the welfare of the Kingdom of our Lord.

"3. That we request our presiding and resident Bishop to appoint a member of our Conference to bear our fraternal greetings to our brethren at the next session of their Conference.

"4. That we favor the union of the Methodist Episcopal Church and the Methodist Episcopal Church, South, on terms of honor, and honorable to both, and on conditions that will secure to the ministry and members of each their constitutional, statutory and administrative rights.

"T. B. FORD,
"G. H. BENNETT,
"G. H. IRVINE."

In accordance with this Resolution the Bishop appointed T. B. Ford Fraternal Delegate to the next session of the Columbia Conference of the Methodist Episcopal Church South.

Greetings.—Greetings from J. J. Patton, Fairbanks, Alaska, and William H. Fry, Honolulu, were read and on motion of W. E. Ingalls the Secretary was intsructed to reply to these greetings.

Introduction.—R. C. Blackwell, Superintendent of Alaska Mission, was introduced and addressed the Conference.

Question 6.—Who have been continued on trial? G .W. Hall, F. S. Francis, M. A. Marcy, on motion of their respective District Superintendents, were continued on trial in the studies of the first year. J. F. Coleman, Thomas Acheson, W. J. Warren and F. W. Snyder, being favorably represented by the Registrar, on motion of their respective District Superintendents, were continued on trial and advanced to the studies of the second year.

Question 7.—Who have been discontinued? M. M. Reid at his own request on motion of James Moore was discontinued.

Question 9.—What members are in the studies of the third year? On motion of J. W. McDougall, C. E. Curtis and A. A. Heist were continued in the studies of the third year.

Question 10.—What members are in the studies of the fourth year? T. D. Yarnes, R. S. Bishop, and E. T. Luther, being favorably represented by the Registrar on motion of their respective District Superintendents were advanced to the studies of the fourth year.

Graduated.—On motion of J. W. McDougall, W. F. Powell and J. J. Pacey were graduated from the course of study.

Question 11.—What members have completed the course of study? C. B. Rees, being favorably represented by the Registrar, on motion of James Moore was graduated from the course of study and recommended for election to Elders Orders.

Question 22.—What other presonal notation should be made? The Orders of A. R. Keagy, an Elder in the Church of the United Brethren in Christ, on motion of James Moore, were recognized.

Order of the Day.—According to the action of yesterday the order of the day was taken up. J. K. Hawkins read the report of the meeting of August 4, held in the First Methodist Episcopal Church, Portland, Oregon, relative to the proposed intensive campaign in behalf of the Conference Claimants Endowment Fund.

D. H. Leech, chairman of the committee appointed by that meeting, addressed the Conference relative to the subject of the report.

On motion of James Moore the following plan of apportionment for Conference Claimants was adopted:

That charges which pay a cash salary of $300 or less, take a voluntary offering; those paying from $300 to $600 pay 3%; those paying from $600 to $900, pay 4%; those paying from $900 to $1,500, pay 5%; and those paying over $1,500 pay 6%.

Detached Service.—D. H. Leech moved that men in Detached Service, after deducting a reasonable amount for house rent be charged 5% of their cash salary for the Conference Claimants Fund. On motion of Sanford Snyder this motion was laid on the table.

Endowment Fund.—On motion of J. K. Hawkins the Conference voted to raise $100,000 for the Conference Claimants Endowment Fund. To raise this fund, on motion of T. B. Ford the Bishop and the Cabinet were requested to appoint a Commission consisting of the District Superintendents, two preachers and two laymen from

each District, with full power to act. On motion of H. S. Wilkinson this Commission was instructed to begin operation at once.

Appeal.—The Secretary announced the receipt of documents and notices of appeal from a decision rendered by the District Superintendent of the Portland District, in the Quarterly Conference of the First Methodist Episcopal Church, Portland, Oregon, January 29, 1914, and formerly presented the same to the Bishop.

Introduction.—Ward Platt, Corresponding Secretary of the Board of Home Missions and Church Extension, was introduced and addressed the Conference.

Report.—T. L. Jones, treasurer of the Conference Claimants Permanent Fund read his report. On motion of D. A. Watters it was adopted.

Resolutions Committee.—On motion of F. L. Loveland, T. B. Ford was added to the Committee on Resolutions and placed at the head thereof.

Excused.—At his own request A. N. Fisher was excused from further attendance on this session of the Conference.

Telegram.—On motion of F. L. Loveland the action taken at the meeting Friday evening to send a telegram to Congressman Richard Pierson Hobson protesting against the raising of revenue by placing a tax upon beer and domestic wines was ratified.

Referred.—On motion of H. J. Van Fossen, G. J. Wentzell was referred to the Board of Conference Relations with the view of making him effective.

Triers of Appeals.—The Bishop appointed F. L. Loveland, T. B. Ford, J. C. Rollins, A. C. Brackenbury, Triers of Appeals. Reserves, Walton Skipworth and Wm. R. Jeffrey, Jr.

Question 24.—Who are the retired preachers? Robert Booth, C. M. Bryan, N. S. Buckner, F. H. Calder, Nelson Clarke, C. E. Cline, L. G. Cochran, A. C. Fairchild, John Flinn, W. J. Gardner, N. J. Harbit, J. Hoberg, W. S. Holcomb, W. T. Kerr, C. A. Lewis, S. E. Meminger, W. H. Myers, C. M. Rees, J. H. Skidmore, Samuel Snyder, Sanford Snyder, D. G. Stephens, C. A. Stockwell, J. L. Stratford, M. C. Wire, David Wolfe, T. L. Jones, G. F. Round, Asa Sleeth were called and their characters passed. On motion of their respective District Superintendents they were continued on the retired list. John Flinn, C. E. Cline, J. H. Skidmore, W. J. Gardner, T. L. Jones and W. T. Kerr addressed the Conference.

Time Extended.—On motion of J. T. Abbett the time was extended.

Introduction.—Missionary Bishop John W. Robinson of Southern Asia was introduced and addressed the Conference.

Monday's Session.—On motion of W. T. Kerr it was ordered that the Conference session of Monday convene at 8 a. m.

Closing.—Announcements were made, the Doxology was sung and Bishop Robinson pronounced the benediction.

Fifth Day

MORNING SESSION.

Sunday, September 27, 1914.

Opening—Conference opened at 9 a. m. with a Love Feast, led by Fletcher Homan. Hymns 490, 489, 544 and 530 were sung. T. L. Jones led in prayer. Fletcher Homan read the fourth chapter of Second Corinthians. The testimony service was spirited and was participated in by a large number. D. H. Leech, chairman of the Conference Board of Stewards presented the cause of the Conference Claimants and took an offering.

At 10:30 the regular service began, with J. W. McDougall presiding. Hymn 375 was sung, and Walton Skipworth led in prayer. The choir rendered an anthem, "The Heavens Are Telling." Announcements were made and an offertory solo, "The Good Shepherd," was sung by Mr. Walter H. Holt. Hymn 524 was sung, and Bishop Cooke preached from Phil. 3:13. Hymn 330 was sung, and the Bishop pronounced the benediction.

AFTERNOON SESSION.

Opening.—Conference opened at 3 o'clock, J. W. McDougall presiding. Hymn 19 was sung, and F. L. Loveland led in prayer. The Bishop, assisted by the District Superintendents, ordained as deacons Robert C. Young, John W. Warrell and Cary O. Heath. Also at the same time, assisted by the District Superintendents and C. M. Rees, a retired minister of the Conference and father of the candidate, he ordained Clarence B. Rees as elder.

The Bishop presented the following:

Certificate of Ordination.

This is to certify that on the 27th day of September, 1914, at Portland, Oregon, assisted by several Elders, I ordained as Deacons,

Robert C. Young, John W. Warrell and Cary O. Heath.

And also, that on the same day and at the same place, assisted by several Elders, I ordained Clarence B. Rees as Elder, all under authority of election by the Oregon Conference.

R. J. COOKE, Bishop.

Closing.—Hymn 208 was sung and the Bishop pronounced the benediction.

EVENING SESSION.

7:30 o'clock—Anniversary of the Board of Foreign Missions, H. S. Wilkinson presiding. Anthem by the choir, hymn 653. D. H. Leech led in prayer. Solo by Miss Clara Wuest. Missionary Bishop John W. Robinson read Psalm 72. Solo by Mrs. E. S. Miller. Offering. Anthem by the choir. The address of the evening was given by Bishop Robinson. Hymn 180. Benediction by Bishop Robinson.

Sixth Day

MORNING SESSION.

Monday, September 28, 1914.

Opening.—Conference opened at 8 a. m. with devotions led by Hiram Gould. Hymns 1 and 544 were sung, and Hiram Gould led in prayer.

At 8:15 the Bishop took the chair.

Minutes.—The minutes of Saturday's session were read and approved.

Report.—On motion of Hiram Gould, representing the Board of Conference Relations, Henry Spiess and G. J. Wentzell were made effective.

Annuity.—On motion of Wm. R. Jeffrey, Jr., the Conference Board of Stewards were authorized to take sufficient money from the pastoral charges to make the annuity $6.00.

Excused.—The Conference Board of Stewards were permitted to retire that they might finish their work.

Transfers.—The Bishop announced the transfer of T. W. Lane from the Puget Sound Conference to the Oregon Conference, and Delmer H. Trimble from the Oregon to the Puget Sound Conference. T. W. Lane was introduced to the Conference.

Question 23.—Who are the Supernumerary Ministers? H. T. Atkinson, L. F. Belknap, Chan Sing Kai, J. B. DeBord, F. V. Fisher, E. C. Holliday, C. H. Lawrence, D. W. Moore, W. B. Pepper, H. I. Rutledge, H. R. Salisbury, H. Oberg, on motion of their respective District Superintendents were continued in the Supernumerary Relation.

Committee on Inquiry.—T. B. Ford, representing the Committee of Inquiry in the case of F. V. Fisher, reported as follows; and on motion of James Moore it was adopted:

Portland, Ore., September 28, 1914.

To the Bishop and Members of the Oregon Conference of the Methodist Episcopal Church now in session.

Dear Fathers and Brethren: Your Committee of Inquiry in the case of F. V. Fisher recommends that he be continued in the supernumerary relation and requested to locate at the next session of our Conference.

That our secretary be and is hereby instructed to notify the said F. V. Fisher, by registered letter, of the action of the Conference, and that in case he does not comply with our request the Conference will locate him without his consent.

Respectfully submitted,

JAS. K. HAWKINS,
LOUIS THOMAS, Secretary,
T. B. FORD, Chairman,
G. H. FEESE,
A. C. BRACKENBURY,
Committee.

Endowment Commission.—On motion of J. W. McDougall the Conference Claimants Endowment Commission was elected as follows: D. H. Leech, H. S. Wilkinson, R. A. Booth, J. H. Edwards, Walton Skipworth, J. K. Hawkins, A. C. Marsters, G. F. Billings, F. L. Loveland, T. W. Lane, A. M. Smith, T. S. McDaniel, R. M. Avison, T. B. Ford, A. A. Lee, A. G. Hoffman.

On motion of J. W. McDougall it was ordered that 1 1-3% of the pastors' cash salary, that of the District Superintendents and that of members on detached service, be paid for the support of the Conference Claimant's Agent.

On motion of R. N. Avison the appointment of Geo. F. Hopkins was recommended to the Commission for the office of Conference Claimant's Agent.

Boards and Committees—J. W. McDougall read the lists of nominations of the Cabinet for Boards and Committees—on his motion they were adopted. (See Lists.)

Missionary Appropriations—J. W. McDougall, Secretary of the Cabinet, read the list of Missionary Appropriations, also the list of Askings from the Board of Home Missions and Church Extension, and on his motion they were approved.

Missionary Sermon—The Bishop appointed H. S. Wilkinson to preach the Missionary Sermon; Alternate F. L. Loveland.

Railroad Secretary—On motion of J. W. McDougall W. Boyd Moore was elected Railroad Secretary.

Question 36—Where shall the next Conference be held? On motion of James Moore the District Superintendents were constituted a committee to select a place for the next Conference.

Vote of Sympathy—On motion of C. O. McCulloch the Conference by a rising vote expressed its sympathy for H. R. Albee, Mayor of Portland, and his family in their great sorrow in the very sudden loss of their promising son, and the Secretary of the Conference was instructed to convey word of this action to the Mayor and his family.

While the Conference was standing Bishop Cooke led in a beautiful and most touching prayer in behalf of the stricken household.

Excused—On motion of J. W. McDougall, E. T. Luther was excused from further attendance upon the Conference.

Statistical Reports—On motion of James Moore, Statistician, D. Lester Fields and Treasurer C. O. McCulloch read their reports by totals.

Officers and Teachers—On motion of J. W. McDougall it was ordered that the Officers and Teachers be included in the totals for Sunday Schools in the statistical table.

Decision on Appeal—The Bishop decided as follows in the Appeal of N. C. Thorn:

The question submitted in this Appeal stripped of all ex-parte statements, which do not belong here since this is not a Trial Court but a Court of Appeal, is whether a Quarterly Conference has the authority to transfer in an emergency the services and activities of a Church to another Church building. The District Superintendent rendered a decision affirming the right of the Quarterly Conference. From this decision Appeal is taken.

Now if the principle obtains that a Quarterly Conference does not possess this authority then it is evident that no new Church can be built on the site of an old one, nor repairs be made which would compel the removal of the stated services of a Church if such repairs were made. What constitutes an "emergency" is not for

the Presiding Bishop to determine. Therefore the decision in this case is that the ruling of the District Superintendent is sustanied.

R. J. COOKE,

Presiding Bishop of the Oregon Conference.

Notice of Appeal—The Secretary read notice of Appeal from the Bishop's decision as follows:

Sept. 28, 1914.

I hereby appeal from the decision of the Bishop to the General Conference and will file statement in regard to appeal as soon as possible. N. C. THORNE.

Old People's Home—The following resolution by R. N. Avison was adopted:

"In as much as the work of the Methodist Old People's Home in Salem, Oregon under the management of the Woman's Home Missionary Society of the Oregon Cenference is in keeping with the spirit of Christianity and in harmony with the purposes of Methodism, we, the ministers of the Oregon Conference, pledge to these women our hearty co-operation, a welcome to our pulpits, the courtesy of an offering, and an honest endeavor to interest our people in this worthy institution."

Special Gifts—On motion of W. B. Hollingshead the Bishop appointed the following committee whose duty it will be to submit to our next Conference a Memorial to the General Conference with reference to the reporting of special gifts in the Statistical Tables: T. B. Ford, R. N. Avison, F. L. Loveland, D. H. Leech and W. B. Hollingshead.

Division of Funds—On motion of C. O. McCulloch it was ordered that aggregates due from Sunday School collections to the Board of Foreign Missions, the Board of Home Missions and the Board of Sunday Schools, be sent to these Boards and that they make Disciplinary division of the funds.

Board of Nine—W. J. Douglass read the report of the Deaconess Board of Nine. On his motion it was adopted.

Introduction—Miss Edna Cline, representing the Seattle Deaconess Training School, was introduced and addressed the Conference.

Reports—Geo. F. Hopkins read the report of the Commission on Finance; J. C. Spencer the report of the Epworth League Board of Control; Walton Skipworth the report of the Committee on Education; on their motion their respective reports were adopted.

Introduction—Dean H. J. Talbott of the Kimball College of Theology was introduced and addressed the Conference.

To Memorialize—On motion of Wm. R. Jeffrey, Jr., the Bishop appointed the following Committee of five whose duty it will be to submit to our next Conference a Memorial to the General Conference relative to connectionalizing the interests of Conference Claimants: Geo. F. Hopkins, chairman; Wm. R. Jeffrey, Jr., D. H. Leech, J. C. Rollins, T. B. Ford.

Books and Periodicals—G. O. Oliver read the report of the Committee on Books and Periodicals and on motion of S. H. Dewart it was adopted. Bishop Cooke spoke in commendation of the Pacific Christian Advocate and its Editor, R. H. Hughes, and pledged the pastors to do their utmost to double the subscription list. He then referred in tender words to Brother Hughes' bereavement of his wife and offered prayer, the Conference standing. R. H. Hughes was then introduced and addressed the Conference.

Conference Board of Stewards—D. H. Leech read the report of the Conference Board of Stewards and on his motion it was adopted. The checks to Conference Claimants were distributed in open Conference.

Trustees—On motion of J. W. McDougall, T. L. Jones was elected for the three year term as Conference Trustee, and also for the three year term trustee for the Conference Claimant's Permanent Fund.

Committee Reports—The following Committee Reports were presented and read: Aggressive Evangelism by Wm. R. Jeffrey, Jr., Auditing by C. L. Dark, American Bible Society by A. S. Mulligan, Children's Day by C. B. Rees, Chinese Work by F. G. Drake, Episcopal and Conference Claimants Fund by J. M. Brown, Epworth League by E. M. Smith, Freedman's Aid Society by M. T. Wire, Indian Missions by D. T. Summerville, Methodist Brotherhood by D. Lester Fields, Sanctity of the Sabbath by T. H. Downs, Resolutions, by T. B. Ford, Temperance, by W. E. Ingalls, Bible in the Public Schools by J. C. Rollins. On motion of their respective readers they were adopted.

Chinese Work—On motion of J. W. McDougall it was recommended that steps be taken to place the Chinese work of the Oregon Conference under the supervision of the Pacific Coast Chinese Work.

Methodist Brotherhood—On motion of J. W. McDougall, D. L. Fields was instructed to call the Committee on Methodist Brotherhood together immediately after Conference adjourns and inaugurate a plan for Methodist Brotherhood Work and that the same be published in the Conference Journal.

Sunday School Missionary—M. B. Parounagian, Sunday School Missionary, read his report.

Printed Minutes—On motion of S. H. Dewart the printed minutes were made the Official Journal of the Conference.

Vouchers Returned—On motion of J. T. Abbott it was ordered that the Treasurer place the pastors' reports in the hands of the District Superintendents to hand to the Quarterly Conferences.

World's Peace—The following Resolution was presented by C. T. McPherson and on his motion it was adopted:

Whereas, President Woodrow Wilson has designated October 4th, as a day of prayer for the cessation of hostilities among the warring nations of earth; and

Whereas, It now appears that the situation is beyond human control or interference, that only by the interposition of Divine Power will the horrors of war cease, and peace on earth and good will to man be brought about,

Therefore, Be It Resolved, that we, the members of the Oregon Conference now in session, express ourselves as in perfect accord with the request made by our good President, and that we request all our people to unite in earnest prayer to Almighty God for Divine Interposition in bringing permanent peace.

CHAS. T. McPHERSON,
FLETHCER HOMAN,
R. N. AVISON,
W. W. YOUNGSON,
G. O. OLIVER,
T. B. FORD.

Adjournment—On motion of S. H. Dewart it was ordered that after the reading and approval of the Minutes and the reading of the appointments by the Bishop, the Conference stand adjourned sine die.

Closing—The Bishop addressed the Conference, read the Appointments and pronounced the benediction.

Reports

AMERICAN BIBLE SOCIETY.

The American Bible Society has had a most prosperous year, publishing no less than 5,251,176 copies of the Word of God, which is an advance over last year of 1,200,000 volumes. Twelve agencies are being maintained abroad.

Our own Pacific Coast agency has kept in the field 23 persons distributing Bibles, who have visited 22,416 families and distributed 128,952 volumes in 57 languages and dialects.

Notwithstanding these signs of prosperity there is a deficit of $180,000. This is a heavy shadow in face of the great opportunities for the circulation of God's Holy Word. This Society is entitled to and must have our most hearty support.

A. B. CALDER,
A. S. MULLIGAN,
H. N. ALDRICH.

COMMITTEE ON BIBLE STUDY IN THE PUBLIC SCHOOLS.

Whereas, There has been presented to this Committee a plan for forming an organization whose object shall be the introduction of a uniform course of study in the public schools, this organization to be formed by a state conference of delegates to be held in the city of Portland, Oregon, Nov. 10-11, 1914, and providing that each congregation in the state shall be represented at this conference as follows, viz.: One delegate for each 500 members or major fraction thereof of our Church membership, and

Whereas, this plan is accompanied by a communication from the Interdenominational Bible Study Federation of Portland, Oregon, soliciting our co-operation and requesting that we provide for proper representation at the above mentioned conference, therefore, be it

Resolved, That we, the Oregon Conference of the Methodist Episcopal Church, request the Superintendents of the several districts to appoint from the various charges in accordance with the above

plan, delegates to this conference, one-half of these delegates to be pastors and one-half laymen.

T. B. FORD,
J. C. ROLLINS,
E. C. RICHARDS,
GEO. F. HOPKINS,
Committee.

BOOKS AND PERIODICALS.

We note with great pleasure the fact that the Methodist Book Concern has had a prosperous year, and has been able to give out of its dividends this year to retired ministers, their wives and children the magnificent sum of $300,000 toward their maintainance.

The publication of high grade books and literature has placed our Book Concern far in advance of all other religious publishing houses in the world. We urge upon our pastors and laymen the claims of our Book Concern and commend the use of its books, Sunday School helps and literature.

We highly commend the progressive action of the Book Concern in establishing in Portland a salesroom which we trust may soon develop into a full grown depository.

We are justly proud of our Pacific Christian Advocate and urge upon our pastors the pushing of the subscription list until the ideal of our Advocate in every Methodist home has come to full fruition.

We extend our heartfelt sympathy to the beloved editor of our Advocate, Robert H. Hughes, in his bereavement, and pray that the comforting influence of the Holy Spirit may be his.

Signed,
E. O. ELDRIDGE,
F. N. SANDIFUR,
S. H. DEWART,
G. O. OLIVER,
Committee.

CHILDREN'S DAY.

The Methodist Episcopal Church stands for the advancement of its people in all legitimate ways. It believes in a well rounded-out man, strong in body, strong in intellect, and strong in spiritual power.

The offering given on Children's Day is devoted to the work of

aiding worthy young men and women in our schools and colleges. Without this available fund, many a worthy student would be compelled to cease his efforts to acquire a sufficient mental equipment for a life work of service.

The committee on Children's Day urges all pastors to make an adequate presentation of this most worthy cause.

Give the people the facts, and the money will be forthcoming.

(Signed) C. B. REES,
H. W. RUMMELL.
LESTER C. POOR,

REPORT OF THE COMMITTEE ON CHINESE MISSION.

The regular religious services and the school of the Chinese Mission in Portland have been conducted throughout the year. The Rev. Chan Sing Kai, who for several years had charge of this mission, was given the Supernumerary Relation at the last Conference and has moved from Oregon. This work has been more under the supervision of the District Superintendent during this year, who has employed Chinese help as best obtainable. No Chinese has been found as yet that was suitable to place as missionary in charge. Arrangements are being made whereby one of our retired, yet active ministers, shall supervise this work for the present.

The statistical report of this mission for the year follows: Members 37, paid to District Superintendent $12.00, Conference Claimants $2.00, and Bishops $1.00. To the various benevolent collections $50.00.

We recommend that the same amount as last year, namely, $1200.00, be granted for this work from the Missionary Society for next year.

We would also suggest that if possible in the near future this work be placed under the care of some retired missionary from China, either in direct charge of this work, or that this be united with similar work that may be carried on in the neighboring States of California and Washington, as we now have the Pacific Coast Japanese work with Dr. Johnson in charge.

GEO. F. HOPKINS, Chairman,
F. G. DRAKE,
E. C. RICHARDS.

REPORT OF TREASURER CONFERENCE CLAIMANTS PERMANENT FUND.

Reported last year.....$11,290.84

Oct. 6, 1913, received from Mrs. C. R. Thoburn.....	10.00
Oct. 31, 1913, received from Conference collection.....	46.13
June 17, 1914, received from Rev. L. W. Chandler, on Annuity Bond at 7 per cent interest.....	1,500.00
Making a total of.....	$12,846.97

An increase of $1,556.13.

Received interest, $734.11, an increase of $88.11.

Received from Canby orchard, $36.67.

Paid to the Board of Stewards, $713.00, an increase over last year of $90.00.

T. L. JONES,
Treasurer Conference Claimants Permanent Fund.

REPORT OF THE COMMITTEE ON EDUCATION.

As a Church our firm, unyielding stand has ever been on the side of education of the whole man—the culture of the brain and the culture of the heart. Our pathway leads onward still in the field of learning. We point with just pride and deep gratitude to the schools we have builded and the educational facilities we have created. These in no small degree constitute the measure of opportunity which we have placed before our people for their development.

Board of Education.

Out of this spirit fostered by the Church has come the now strongly organized and aggressive Board of Education. The Board has closed another year in its history rich in valuable service to all our educational interests. Its work is fundamental to the growth of the Kingdom, and its influence is more deeply felt and more far-reaching than is commonly understood by the Church at large. Material advance has been made in the program looking to the aid of institutions both in the South and in other sections of the country where it is impossible to provide adequately for Christian training solely by local effort. Twenty-nine of our most worthy institutions received small grants from the Board last year. In a number of cases a conditional gift of $5000 has saved a splendid property, and stimulated the local constituency to subscribe many times that amount. In co-operation with the University Senate the Board has advanced a policy of standardization that more and more is making Methodist Schools and Colleges an honor to the denomination. It has aided all told, through the Student Loan Fund, derived from collections taken in the Sunday Schools on Children's Day, 21,650 students to secure an education; 2066 of these last year.

Accurate and latest information on educational subjects is disseminated through the medium of "The Christian Student" and other publications of the Board.

Willamette University.

We pledge our support anew to Willamette University, and more firmly than ever do we express our confidence in this institution of our own Conference and of the Pacific Northwest. Its seventy years of history, through all kinds of changes and tests, lift it clean out of the stages of experiment and all probationary periods, and demonstrate its right to a freer and stronger life, while predicting for it a usefulness and glory yet untold.

President Homan.

After the long and toilsome campaign of raising half a million dollars endowment, the President, Dr. Fletcher Homan, who bore much of the responsibility of the vast undertaking, and whose plans and counsels entered largely into the brilliant victories won, was granted by the Board of Trustees at their annual meeting last June, a well-earned vacation of one year's duration.

Faculty for 1914-15.

This year will show new faces in the faculty; but your Committee believe without reserve, that in this most important particular the University is prepared to do thorough and efficient work. George H. Alden, Ph. D., becomes Dean of the College of Liberal Arts, and is placed in charge of the administration of the School. Ira A. Morton, A. M., is Professor of Philosophy and Religion; Prof. E. L. Sherman, Ph. D., is instructor in Social Science and Education; O. C. Thompson, A. B., Professor of Physical Culture and Coach for Athletic teams; Miss Junia Todd, A. B., Preceptress in charge of Lausanne Hall; Miss Fannie J. Elliott, Librarian.

Dormitory.

We feel compelled to emphasize the imperative need of a dormitory for young women, and are glad to make the announcement before this Conference that two members of First Church, Salem, are ready to contribute $500.00 each to the erection of such a building. Cannot the work go forward?

School Opening.

The opening of the School for the current year on the 17th inst., was full of promise and encouragement. Mr. T. S. McDaniel, President of the Board of Trustees, presided; Chief Justice McBride

and other distinguished citizens and educators delivered addresses and participated in the exercises of the day.

Student Body.

While the enrollment at present shows some decrease in the Academy, there is an increase in numbers in the College of Liberal Arts with marked increase in the Freshman class.

Dean Alden.

Already the new Dean, this man so well furnished in his scholastic attainments, so highly recommended to us, and with the advantages of a wide experience, inspires in our hearts confidence and hope. And strong feeling springs up with the friends of Willamette that the conduct of her affairs is in safe hands.

Trustees and Conference Visitors.

We nominate as Trustees the following named persons, term to expire 1917: Walton Skipworth, D. H. Leech, A. R. Maclean, J. T. Abbett, in the place of W. H. Fry, term to expire in 1915, Geo. F. Hopkins, and in the place of D. H. Trimble, term expires 1916, John Parsons. For Conference visitors, W. S. Gordon, J. C. Rollins, R. E. Smith.

Report of the Endowment Trustees.

The report was submitted to your Committee and found to be satisfactory in every way. For facts and figures contained in the report, see report itself.

Endowment Trustees.

Nominated as follows: T. S. McDaniel, to 1915; A. M. Smith, 1916; G. F. Johnson, 1917.

Apportionment.

We name as the apportionment to the pastoral charges an amount equal to thirty cents per member for educational purposes. Twenty per cent of the sums raised shall go to the Board of Education of the Methodist Episcopal Church, twenty per cent of the remainder shall go to the support of Kimball College of Theology, and the balance to Willamette University. Our pulpits shall be open to the representatives of the School and we will co-operate with them in the advancement of our educational interests.

Theological Schools.

Kimball College of Theology—We record our hearty appreciation

of Dr. Henry D. Kimball and his wife, Mrs. Luella D. Kimball. He saw the need of such a training school for ministers in the great Northwest; he devised the method of its founding, and he gave eight years of unsalaried service as President of it. His good wife provided the building in which the work of the College began. We shall ever hold them in grateful remembrance. The College closed its eighth year of work in June. The members of its faculty have been scholarly, capable, enthusiastic. It is hoped that in these regards the high grade of the past may be maintained. The District Superintendents have opened many charges to our students, so that a considerable number of these have been able to work their way through the course. The faculty will do what may be done to hold such student-pastors up to a high grade of ministerial work. Not one dollar of indebtedness stands against the College. The need of such an institution, located in reach of the many entering the ministry of our Church in this vast region, has been so apparent that the modest budget has so far been provided for each year. The enlarging demands for wider opportunities for our young ministers, however, make the College increasingly dependent upon those who desire the best for those who are to lead the Church in the next generation. The endowment of a chair would be a worthy gift to this important work. We suggest that the Rev. Walton Skipworth, D. D., Rev. J. W. McDougall, D. D., and Rev. H. S. Wilkinson, D. D., be elected the Conference visitors for 1914-15; and we nominate the Rev. W. W. Youngson as trustee to succeed the Rev. Benjamin Young, D. D. Also Mr. John O. Goltra as trustee.

Dean Talbott.

Hail to the new Dean of Kimball! The first to succeed the founder of the institution in this responsible office, the Rev. H. J. Talbott, D. D., educated, cultured, versatile, sweet-spirited; a man qualified for his place by nature, by grace and by training. He comes not as a stranger, we know him; he has been with us and labored with us before. His impress for the higher things and for the better things of life, is already here. Welcome, Dr. Talbott, and we pledge him our hearty support.

We desire to make mention of our interest in Boston School of Theology, Iliff and Drew Theological Seminary brought to our attention at this Conference by the splendid presence, charming personality and matchless address of the Rev. Dr. Wallace MacMullen, a professor in that Seminary. Our hearts are gladdened by specific information which comes from Garrett Biblical Institute. This School on its educational side has had a year of exceptional prosperity. Registration 240, of which 127 were in the Graduate School and 113 in the Diploma School. During the school year the

students reported over 1100 conversions on their charges, and out of their own limited resources subscribed over $1000 for the support of two of their number in the foreign field. Dr. Lyn Harold Hough assumes duties as Professor of Historical Theology in succession to the late President Little. For the first time in the history of Garrett the "Trustee Fellowship" of $500 for travel and study abroad was awarded. The graduating class numbered 48.

As a Conference, as preachers and people, we will serve our Master's cause well when we serve well His institutions of learning—literary and theological.

Signed for, and on behalf of the Committee,

GEO. F. HOPKINS, Chairman,
WALTON SKIPWORTH, Sec'y.

DEACONESS BOARD OF NINE.

The Conference Deaconess Board of Nine submits the following report. There are six Deaconesses connected with the Home.

Receipts for the past year were	$1,957.70
Expenses	1,942.70
Balance	15.00

A building for a new Home is under course of construction. The Secretary of Building Fund presents the following report:

Portland, Ore., Sept. 26, 1914

Report of Treasurer M. E. Deaconess Building Fund.

Total Subscriptions to date	$4,587.20
Cash from mortgage loan	2,500.00
Total	$7,087.20

Disbursements.

Lot for new Deaconess Home	$1,758.84
Taxes on lot	33.75
Interest on money borrowed	2.85
Expenses securing mortgage loan	50.00
Insurance on new building	21.00
Architect's fees to date	150.00
Cash on hand in banks	4,022.26
Subscriptions unpaid	1,048.50
Total	$7,087.20

Respectfully submitted,

C. W. DeGRAFF,
Secretary Building Fund.

Miss Hepburn, Superintendent of the Deaconess Home reports as follows:

Number of calls	5,542
Families given relief	318
Garments given	1,400
Cash used in caring for needy	$458.30
Cash value of new supplies	400.10
Number receiving medical attention	81
Number nursed in homes	130
Hours spent in nursing	1,040
Number taught in Sunday School	4,786
Average attendance at Settlement Sunday School	53
Days outing given	225

The licenses of the following Deaconesses were renewed and we ask your approval of the same: Susan F. Kuter, Sadie Smith, Jennie E. Gasser, Florence E. Twidwell, Mary J. Hepburn and L. Manzella Fullmer.

We beg to nominate the following as members of the Conference Board, their terms to expire 1917: R. E. Dunlap, C. C. Rarick and Mrs. F. W. Brooke; G. F. Hopkins, term to expire 1916; and W. W. Youngson, term to expire 1915.

We urge the brethren employing Deaconesses to carefully note the provisions of the Discipline as to the employment of Deaconesses and their transfer and work as related to the Conference Board.

W. J. DOUGLASS, President,
MRS. F. B. HOLBROOK, Sec'y.

REPORT OF THE ENDOWMENT TRUSTEES OF WILLAMETTE UNIVERSITY TO THE OREGON CONFERENCE SESSION OF 1914.

Portland, Oregon, September 23, 1914.

Permit your Committee on the Endowment of Willamette University to report as follows:

Resources.

Investments	$36,031.65
Subscriptions uncollected	235.00
Cash on Hand uninvested	506.60
Total	$36,773.25
Interest collected during the year	$ 2,199.45
Amount added to Principal	200.00
Paid to Willamette University	1,490.30

Cash on Hand	509.15
Total	$ 2,199.45

During the year the principal of the Endowment has been increased by the sum of $200.00 which was appropriated from the interest collected. This is according to the requirements of the Endowment Fund.

Also, during the year, $100.00 of the subscription notes has been collected.

Respectfully submitted,
T. S. McDANIEL,
A. M. SMITH,
G. F. JOHNSON,
Endowment Trustees of Willamette University.

REPORT OF COMMITTEE ON EPISCOPAL FUND AND CONFERENCE CLAIMANTS.

We heartily commend the general spirit of the Church which recognizes the unity of our ministry, whether effective or rertired, and also commend the method of pro-rating the funds for Bishops and Conference Claimants. Such funds should be considered by Official Boards as a part of their current expense account, instead of being classed as benevolences.

Last year the Episcopal Fund disbursements exceeded the receipts for the year by $35,570.73. But we are glad to report an increase for this fund over last year by our Conference of $247.00.

We recommend the apportionment of 2 per cent for the Episcopal Fund on the basis of the cash salary of each pastor and suggest that it be forwarded to the Treasurer as early in the year as possible.

We are glad to report that the income from all sources of the fund for Conference Claimants shows an increase over last year of $522.00, and we note with pleasure the action of the Conference for a more generous provision for our retired ministers by a graduated system determining the amount to be paid toward this fund by each pastoral charge.

The plan for a campaign to raise $100,000 for a permanent fund we cheerfully endorse, and we pledge ourselves to co-operate with the committee in charge of this work and with those whom it may employ in raising the money for this worthy cause.

W. H. HAMPTON,
A. COSLET,
RICHARD HOCKING,
J. MONTCALM, BROWN, Sec'y.

REPORT OF THE COMMITTEE ON EPWORTH LEAGUE.

Your Committee records with profound gratitude, the testimony of the District Superintendents of the Conference, to the awakening of the Epworth League chapters to a sense of the wonderful opportunities for service within our bounds.

We commend the emphasis now being placed upon the social aspects of religion, as seen in the new study course text-books, notably, "The Social Aspect of Foreign Missions," by Faunce and Dr. Ward's book, "The Social Creed of the Churches;" "The Church of the First Apostles," and "The Greatest Common Destroyer." Already, we are told, the influence of these study classes, which combine the culture of the head, with the inspiration of the heart and give our young people a new vision of the need, not only of the most efficient service, is seen in the quickened young life in our churches.

The success of the "Win-My-Chum" Week, should inspire every pastor to include it in his scheme of evangelism for the coming year, if he is not able to hold it as a separate effort of the chapter. Leading up to it, he should hold a class in personal evangelism for six or eight weeks, and from that will come those who will be the co-workers in the revival meetings.

We commend to the Conference, the report of the Institute, for careful study, and urge the pastors to more active co-operation with the Board of Control. These are to be the real training schools of the future membership of the Church.

We would call attention to the opportunity afforded the pastor, in the Epworth League, for the teaching of Methodist doctrine. Indeed, it is the legitimate place for the teaching of such doctrine to the young of the Church, and of assuring denominational loyalty on the part of future generations.

WM. RILEY JEFFREY, JR.,
ERNEST M. SMITH, Chairman,
J. C. SPENCER, Secretary.

EPWORTH LEAGUE.

The Commission on Epworth League Institute appointed during the 1912 session of the Oregon Conference, with power to organize, beg leave to report they have met six times, one session of the Institute has been held, and we hereby present the following form of organization for approval by the Oregon Conference:

Preamble.

In order to provide for the more efficient training of the young

people of our Church in methods of Epworth League work, and to inspire them with greater zeal for the kingdom of God, there shall be an organization under the authority and within the bounds of the Oregon Annual Coneference of the Methodist Episcopal Church, and governed by the following constitution:

Article I.

The name of this organzation shall be the Epworth League Institute of the Oregon Conference.

Article II.

The object shall be to hold annually, under the supervision of the central office of the Epworth League, an institute, or school of methods, for the study of the vital questions pertaining to Epworth League work, and the personal religious and moral problems of the young people.

Article III.

The management shall be vested in a Board of Control, composed as follows:

Section 1. The District Superintendents of the Oregon Conference, ex-officio.

Section 2. The District Presidents of the Epworth League of the Oregon Conference, ex-officio; provided, that when there is a change of presidents in any district, at the Spring convention, such change shall not become effective, as to membership on the Board, until after the close of the next session of the Institute following, except by action of the Board itself.

Section 3. Four members at large, who shall be laymen, nominated by the Board of Control, and confirmed by the Conference, who shall serve for a term of four years each; provided, that in 1913 they shall be nominated by the special commission appointed in 1912 to organize this Institute, and shall serve for terms of one, two, three and four years respectively.

Section 4. Four members from the student body of the Institute, to be nominated at the annual session of the Institute, and confirmed by the Annual Conference.

Article IV.

Section 1. The Board of Control shall organize by electing the following officers: President, Recording Secretary, Treasurer, who shall also be Registrar, and Corresponding Secretary, the last of whom may or may not be a member of the Board. If not otherwise a member, his election to this office shall constitute him such.

Section 2. The Corresponding Secretary shall have charge of the

detail work of the organization and management of the yearly sessions of the Institute.

Article V—Meetings.

Section 1. The Board shall hold two meetings each year; one as soon after the session of the Oregon Conference as possible, and the other during the session of the Institute.

Section 2. Special meetings may be called by the President, or at the request of four members.

Section 3. The sessions of the Institute shall be held at a time best suited to secure the largest attendance of students and the strongest faculty at the command of the central office.

Article VI.

The place of holding the Institute shall be determined by the Board of Control.

Article VII.

The Board of Control shall have power to enact such by-laws for its own government as do not conflict with this constitution.

Article VIII.

This constitution may be altered or amended only by the Oregon Annual Conference.

The commission nominates as members at large of the Board of Control, to serve for the terms of one, two, three and four years, respectively, the following: P. W. Brown, of Eugene; Lawrence Goodbourn, of Roseburg; R. M. Speelmon, of Portland, and Leonard Hopfield, of McMinnville.

The commission suggests that the Oregon Conference invite the Epworth Leaguers of the Pacific German and the Western Norwegian and Danish Conferences to participate in the sessions of the Institute.

Respectfully submitted,

JOSEPH KNOTTS, Chairman.
W. J. WEBER, Secretary.
J. C. SPENCER.
A. R. MACLEAN.
FRANK JAMES.

ANNUAL REPORT OF THE EPWORTH LEAGUE BOARD OF CONTROL OF THE OREGON ANNUAL CONFERENCE.

The Epworth League Institutes of the past summer have, in general, been more largely attended and more far-reaching in results,

than those of any previous year. Already the Church is feeling the impact of the well-trained, enthusiastic young lives that are coming from the ranks of those in attendance.

Our own Institute has been a sad exception to this record, for hardly more than half the number registered in 1913 was present this year. Indeed, had it not been for the heroic efforts of Mr. Ernest Stansbery, Corresponding Secretary, and Mr. Clyde Williamson, Registrar, there would have been a considerable deficit. However, all bills are paid, and the record is clear.

Several facts became very evident at the session this year.

1. The Institute is the logical development of the Young People's Movement. More than any other force, within the reach of the Church today, it will hold the youth to our membership, and develop the high type of leadership needed for the tasks before us. Any church or chapter that fails to avail itself of this agency will soon be left behind by the throngs that are demanding efficient as well as enthusiastic service.

2. Where the young people have grasped the import of this work, they are eager to attend and enthusiastic in its support. While there are, doubtless, other contributing causes, we conclude from our observation, that much of the blame for non-attendance must lie at the door of the pastor. In almost every instance, the delegates were present as the result of painstaking work on the part of the pastor, and there are few churches in the northern end of the Confegrence at least, that could not have had a student registered if the pastor had seen the value of it.

3. While not neglecting any part of the Conference, it is plain that we must look to the northern portion for the major part of our attendance. At the same time, a plan for pooling the railroad rates will consderably enlarge the patronizing territory, and such a plan is under consideration now. It is likely that the new location will be not far from Portland.

4. We judge it to be advisable that the student body be more closely identified with the Board of Control, and we hereby propose the following amendment to Article III, Sec. 4: Four members from the student body of the Institute, to be nominated at the annual session of the Institute, and confirmed by the annual Conference.

We cannot praise sufficiently the ability and disinterested service of the members of the faculty. The lectures all had that compelling grip that can come only from a perfect mastery of, and great love for the subject treated, and every one was given as fully and earnestly to the small group as it would have been to the hundreds. The young people are to be congratulated on the privilege of associating for a week with such a group of consecrated men and women.

We nominate P. W. Brown for a term of four years to succeed himself on the Board of Control.

Finally, brethren, we plead with you to awake to the significance of this mighty movement that is gripping thousands of our Epworthians all over the land, and next year see to it that at least one from your chapter is present.

J, W. McDOUGALL, Chairman,
J. C. SPENCER, Recording Sec'y.

The following are nominated for membership on the Board of Control from the student body of the Institute: Miss Mildred L. Taylor, Portland; Mr. J. Stanford Moore, Willamina; Miss Florence Miller, Salem; Miss Jessie M. Hathaway, Ashland.

EVANGELISM.

Your Committee on Evangelism begs leave to present the following report:

While, as never before, the Church of today is called upon to minister in a positive and practical way to the social, and political life of the world; in the spirit of prayer we would remind our pastors that the elements which are primarily vital and essential for the highest success in our holy ministry, are neither social, political nor material, but rather ethical and spiritual.

Therefore let us not become entangled in the wilderness of fads, culture, science and philosophy. Only let each of these have their proper and proportionate place, while we make the dominant note of our ministry to be evangelistic. Remembering that society cannot be saved enmasse, though we preach a social gospel. For, there can be no social salvation, except there be first an individual regeneration.

Let us regard God's program as the best possible for the evangelization of the world. Remembering the Great Commission and the words of Paul, in Eph. 4:11-16, "And he gave some apostles; and some prophets; and some, evangelists; and some, pastors and teachers; for the perfecting of the saints, for the work of the ministry, for the edifying of the body of Christ, till we all come in the unity of the faith, and of the knowledge of the Son of God, unto a perfect man, unto the measure of the stature of Christ."

Professional evangelism as such, we regard no more, than we do professional pastorialism as such. Carry them both out for burial in Satan's cemetery, for they are both alike dead.

But, to the man specially gifted, qualified, and called of God to the evangelistic field, we give him high place and honor, for he is part of God's great program.

We urge that our pastors unify all forces of the Church for distinct, efficient evangelistic purposes; and then in much humility, prayer, study of the Word, and holy meditation, seek through the coming Conference year to be filled with all the fullness of God, and under the Holy Spirit's special illumination and guidance, kindle revival fires on every charge, in every home and heart; as they did in the long ago, when, "They that were scattered abroad went everywhere preaching the Word." "And such as were being saved were added to the Church daily.'

WM. RILEY JEFFREY, JR.,
JAMES T. MOORE,
C. M. VAN MARTER.

AUDITING COMMITTEE REPORT

We, the members of the Auditing Committee, would respectfully report that we have examined the accounts of the Chinese Mission, the accounts of the Treasurer of the Conference Board of Home Missions and Church Extension, and the Secretary's books, and find them correct.

C. L. DARK,
H. W. RUMMELL,
W. BOYD MOORE,
B. A. BRISTOL.
Committee.

FINANCE COMMISSION REPORT.

The Finance Commission of the Oregon Conference beg leave to report as follows:

Your Finance Commission, shortly after the last Conference, sent to all District Superintendents and pastors a letter recommending that no collection be taken at a Sunday service, other than for the work of the Methodist Episcopal Church, unless by previous request the Official Board of the church had granted permission for such offering or subscription. From various sources throughout the Conference words of commendation have been received stating that great benefit has resulted to our churches, and as this year has been a hard one in financial affairs of our churches, this recommendation has aided greatly the presentation and gathering in of regular benevolences. We believe the longer this method is pursued, the more it will be appreciated by both pastors and people, and the results will be even more apparent.

We recommend that a Finance Commission for the Oregon Conference be appointed for the next year and that said Commission

co-operate, as it has before, with the General Conference Commission of Finance.

Signed,

J. K. HAWKINS, Chairman,
GEO. F. HOPKINS, Secretary.

REPORT OF FREEDMEN'S AID SOCIETY.

The Freedmen's Aid Society in its schools and colleges is doing a much needed work among the colored people of the South. It is upholding Christian ideals and giving these people opportunity of training for useful citizenship with courses in medicine, pharmacy, dentistry, carpentry, shoe-making, tailoring, farming, nursing, cooking and sewing. These schools are also training for the ministry of our Church young men who are to be the future spiritual leaders of their people.

No benevolent cause is more worthy of our hearty support.

As these people were originally brought to America from their own land without their consent, we are doubly bound to minister to their need, and to assist them in working out their destiny.

Your committee recommends the observance of Lincoln Sunday in February. And that we pledge ourselves as pastors to make a determined effort to secure the amounts apportioned to our several charges for this worthy cause.

(Signed) MELVILLE T. WIRE, Chairman,
CHAS. T. McPHERSON,
W. J. WARREN,
J. M. CRENSHAW.

INDIAN WORK.

It is with pleasure that in this report we are warranted in stating that encouraging results are attending the efforts and labor of the missionary on the Siletz Mission. Of the four hundred Indians on the reservation about one in four is a member of our Church, and all the rest are more or less under its influence. Substantial progress has been made during the past year in accessions to the church membership, and in the increased interest on the part of the young people in the religious services which is shown by the larger number who attend them. And we are glad to note that the missionary is greatly aided in his work by the wholesome influence which the Christian lives of the Government Superintendent and his wife have on the reservation.

On the Klamath Reservation, where we have two missionaries,

our work has had some success during the year. Formidable obstacles which stand in the way of any encouraging advance or success of Christian work among the Klamath Indians, are whiskey and gambling, and the religious indifference, lawlessness and disregard for sacred things which these engender, which have been for some years quite prevalent on the reservation. But we are led to believe that through the efforts and efficient administration of the Government Superintendent, Mr. Watson, who is a Christian gentleman and has just retired from the Indian service, there is now less of these demoralizing practices than there was a few years ago. And it is encouraging to learn that from indications clearly manifest, Mr. Frier, who has succeeded Mr. Watson as Government Superintendent, purposes to co-operate heartily with the efforts of our missionaries for the improvement of existing conditions and the uplift of the Indians.

But we regret the fact that the financial support which had been furnished by the income from a private donation administered by the Board of Home Missions to the mission on the eastern part of the Reservation, has, for some reason, been withdrawn. It is our conviction that as a Church we have a solemn responsibility placed upon us to care for the spiritual welfare of these Indians, and therefore hope and recommend that these missions among them have an adequate financial support, and that which has been withdrawn will be, if possible, restored at once, or in the very near future.

Signed,
D. T. SUMMERVILLE,
J. L. BEATTY,
W. J. WEBER.

METHODIST BROTHERHOOD.

We regard Brotherhood to be one of the cardinal teachings of Christ and that it will solve many of our social and economic questions.

We regret that the Conference has not hitherto seen fit to give a place on its program to the subject of Methodist Brotherhood.

We urge the Conference to take steps toward the encouragement of the Brotherhoods now in existence within its bounds and the organizing of new Brotherhoods wherever conditions warrent.

We also recommend that a member of the Conference be appointed to make an address upon the subject at the next Annual Conference.

D. LESTER FIELDS, President,
R. E. MYERS, Secretary.

REPORT OF M. B. PAROUNAGIAN, SUNDAY SCHOOL MISSIONARY OF THE OREGON CONFERENCE M. E. CHURCH.

Presented to the Sixty-Second session of the Conference held at Centenary Church, Portland, Ore.

Dear Bishop, Fathers and Brethren:

At the last Conference session, after the appointments had been read and the Conference adjourned, a brother came to me and with a familiar and sympathetic hand grasp, asked, "What do you want to go gadding around the country for?" I did not know how much "gadding" I would have to do; but I have done some. Seeing the vastness of our territory, I have begun to realize the difficulties and drawbacks under which our pastors and District Superintendents are laboring.

Mountains and canyons, good roads and bad roads, by train and by stage, afoot in mud ankle-deep or hot and dusty travel; over suspension bridges on hands and knees; ferrying rivers and fording creeks looking down from precipices 400 feet high in the rural districts and in the cities, I have seen things.

First, I reverently thank my Heavenly Father for the health and protection afforded myself and family. I have not lost a day on account of sickness or accident during the whole year.

It would be a difficult task to enumerate all the assistance and its sources, which I have received. From the Bishop to the last supply of the Conference they have been ready to help me in this important work. Dr. Abbett, with his past experience as Sunday School Missionary, has rendered much assistance. Indeed the District Superintendents' homes have been my home, and all of them have been helpful and sympathetic.

Through the generosity of the Southern Pacific company and the gracious hospitality of the brethren my total expense for railroad, stage, hotel bills, and printing and postage has not exceeded $265.00. I thank you all for this.

If you are not too unfavorably disposed toward cold statistics, I will give you a few. I have traveled during the year 12,000 miles by rail and stage, not counting the miles on foot and otherwise. Preached sermons and made addresses, 374. Resuscitated eight dead churches, organized three new ones, organized thirty-five new schools and reorganized four. The most of these are under the care of the hard-working, self-sacrificing pastors of neighboring charges. Four or five of these schools are sickly and may die, but not with my consent. I will do my best to keep them alive with the use of stimulant and oxygen. But even if they do die, for a year at least or a part of one, the children of those communities have had the

Word of God taught them. And God says, "My Word shall not return unto me void."

In our special revival meetings and ordinary services 103 persons have professed conversion, thirty-two have been baptised by me by sprinkling or immersion and ninety-six persons joined our Church. For these I thank God, giving Him the glory, and take courage to go on to greater victories.

To the small Sunday Schools of our Church, I have tried to bring the cheer and inspiration they needed, and to larger schools, a vision of their opportunities for aiding our Board of Sunday Schools of our Church.

And, so, dear brethren, I am in the Master's service and at your service. My success is your success. If I can help your Sunday School in any way, I am only too glad to do so. May the forces of the living God, under the Sunday School banner, march on to greater victories. Respectfully submitted,

M. B. PAROUNAGIAN.

REPORT OF THE COMMITTEE ON RESOLUTIONS.

To the Bishop and members of the Oregon Conference, Methodist Episcopal Church, your Committee, respectfully recommend the adoption of the following resolutions: Resolved,

First—That we record our appreciation of the courtesies of the railway and navigation companies which have accorded us reduced rates in attending the Conference.

Second—That we express our thanks to the press, and its representatives for the service they have rendered us by publishing our proceedings, and giving publicity to our causes.

Third—That the Portland Automobile Club placed us under obligations by affording us a "sight-seeing trip" through the beautiful city of Portland.

Fourth—That we are under obligations to the officers of the Northwestern National Bank for accommodations for our officers.

Fifth—That we thank the pastor, officers, members and Ladies' Aid Society of this, the Centenary Church, for the many favors shown us as their guests, and other churches of the city that have assisted in our entertainment, and we mention with special pleasure the charming music furnished us by the choir, and also the favor of the Third Presbyterian Church in opening its doors for the use of our Secretaries.

Sixth—That we appreciate the labors and efficiency of our Secretaries and Treasurers, and thank them sincerely for their services.

Seventh—That we have been highly favored and honored by the visits of distinguished representatives of our Missionary, Church Extension, Publishing, and Educational interests, and greatly benefitted by the able addresses of Missionary Bishop John W. Robinson, Dr. Ward Platt, Dr. Race, Dr. Wallace MacMullen, Dr. Maveety, Dr. Leonard and Dr. Mulfinger.

Eighth—That we record our high appreciation of the efficient services of Dr. Delmer H. Trimble, and Mrs. Trimble, his wife, in the churches they have served within the bounds of our Conference, and commend them to the brethren of the Puget Sound Conference, and to the fellowship of the First Church of Tacoma, to which they go by transfer.

Ninth—That we extend most hearty greeting, and a cordial welcome to the Rev. R. E. Smith, D. D.; the Rev. Frank L. Loveland, D. D.; the Rev. T. W. Lane, D. D. and the Rev. Pacey, transfers from their respective Conferences to our Conference, and wish for them the largest possible success in the charges to which they come as pastors.

Tenth—That we express our hearty appreciation of the spirit and services of our District Superintendents who have toiled, bearing our burdens, and under the "care of the churches," when we have had leisure.

Concerning Our Bishop.

Eleventh—That we rejoice that in the order of the Church in the assignments of the Bishops to the presidency of the annual conferences our honored resident Bishop, Richard J. Cooke, D. D., LL. D., was assigned for the third consecutive year to the presidency of our Conference, and express the hope that he may be assigned to the conferences in this Episcopal Area for the year 1915, that we may have the benefits of an uninterrupted, continuous administration for the full quadrennium. That we hereby record our high and sincere appreciation of his pulpit, platform and administrative abilities; of his deep interest in us, in our families and in our churches, and all the interests of the Church in the Northwest, and of his spirit of brotherliness and impartiality in his administration, and that we pledge him our loyal support in carrying out his constructive policy and program for the strengthening of our Church in all departments of her work.

Respectfully submitted,

T. B. FORD,
FRANK L. LOVELAND,
A. R. MACLEAN,
GEO. H. BENNETT.

CONFERENCE STEWARDS' REPORT.

We, the Conference Stewards submit the following report. We have 36 Claimants, 25 Superannuates, 11 Widows. Their claims aggregate $11,108, being $1,383 more than last year.

To meet these claims we have received from—

Book Concern	$2505.00	Increase,	$576.00
Chartered Fund	30.00		
Interest on Permanent Fund	713.00	Increase,	90.00
Pastoral Charges	2727.00	Decrease,	14.00
Laymen's Association	100.00		
Woman's Home Missionary Society	50.00		
Connectional Fund	250.00	Increase,	100.00
Conference Sunday Collection	150.00	Decrease,	229.00
Total	$6525.00	Increase,	522.00

Annuity Fund:

Book Concern	$2505.00
Chartered Fund	30.00
Churches	1510.00
Interest on Permanent Fund	713.00
Total	$4758.00

Special Fund:

Woman's Home Missionary Society	$ 50.00
Connectional Fund	250.00
Laymen's Association	100.00
Conference Sunday Collection	150.00
Churches	1217.00
Total	$1767.00

We recommend the following distribution:

Beneficiary—	Years Service	Annuity Claim	Annuity Paid	Special Paid	Total
Joseph Hoberg	10	$120.00	$ 60.00	$165.00	$225.00
Robert Booth	21	252.00	126.00	99.00	225.00
W. J. Gardner	19	228.00	114.00	36.00	150.00
David Wolfe	14	168.00	84.00	.....	84.00
John Flinn	50	600.00	300.00	.....	300.00
E. H. Calder	16	192.00	96.00	4.00	100.00
W. H. Myers	19	228.00	114.00	36.00	150.00
W. S. Holcomb	19	228.00	114.00	161.00	275.00
Samuel Snyder	24	288.00	144.00	.....	144.00
S. E. Meminger	26	312.00	156.00	19.00	175.00
J. H. Skidmore	37	444.00	222.00	88.00	310.00
C. A. Stockwell	32	384.00	192.00	8.00	200.00
C. M. Bryan	37	444.00	222.00	78.00	300.00
C. A. Lewis	30	360.00	180.00	20.00	200.00
C. E. Cline	38	456.00	228.00	.....	228.00
J. L. Stratford	21	252.00	126.00	74.00	200.00
Sanford Snyder	34	408.00	204.00	21.00	225.00
W. T. Kerr	30	360.00	180.00	20.00	200.00
M. C. Wire	33	396.00	198.00	22.00	220.00

N. S. Buckner.....	27	324.00	162.00	.....	162.00
G. F. Round.....	23	277.00	138.00	137.00	275.00
T. L. Jones.....	35	420.00	210.00	100.00	310.00
Asa Sleeth	38	456.00	228.00	.....	228.00
C. M. Rees.....	16	192.00	96.00	.....	96.00
N. J. Harbit.....	18	216.00	108.00	192.00	300.00
Mrs. N. Doane.....	50	300.00	150.00	64.00	214.00
Mrs. C. Alderson...	34	204.00	102.00	108.00	210.00
Mrs. R. M. Corner..	14	84.00	42.00	.....	42.00
Mrs. D. McLachlin.	34	204.00	102.00	.....	102.00
Mrs. J. T. Wolfe....	22	132.00	66.00	34.00	100.00
Mrs. J. H. B. Royal.	7	42.00	21.00	154.00	175.00
Mrs. I. D. Driver...	30	180.00	90.00	.....	90.00
Mrs. N. M. Skipworth	9	54.00	27.00	73.00	100.00
Mrs. R. T. Baldwin.	6	36.00	18.00	.....	18.00
Mrs. W. M. Erskine.	22	132.00	66.00	54.00	120.00
Mrs. Susan A. Starr	24	144.00	72.00	.....	72.00

Respectfully submitted,

D. H. LEECH, Chairman,
CHAS. L. CREESY, Secretary,
J. C. SPENCER,
C. L. HAMILTON,
JOSEPH KNOTTS,
M. B. PAROUNAGIAN,
E. C. RICHARDS,
EDWARD GITTINS,
WM. R. JEFFREY, JR.

SANCTITY OF THE SABBATH.

The Sabbath as a day of public rest and of public worship is fundamental to the life and prosperity of the Church and of the State. The Church cannot long survive without a Sabbath. From the standpoint of the ministry there is no moral reform of more vital importance than the preservation of the Lord's Day, "For how shall they believe except they hear?" and how can they hear when they are in the shop, store, office, mine, mill, factory, or place of amusement, on the Sabbath Day. The Christian Sabbath is imperiled today from the Atlantic to the Pacific; and unless the Church awakens to the critical condition threatening this Divine institution it is in danger of being lost as a sacred day. We approve the program of the Federal Council of the Churches of Christ in America, to secure state legislation in favor of one day of rest in seven for all wage earners, and as far as practicable to have this day fall on Sunday.

We recommend that this Conference, in harmony with the action of our General Conference, carry forward its work for the preservation of the Sabbath, in connection with the Commission on Sabbath observance of the Federal Council of Churches of Christ of America, and of our Commission on Social Service; and that

the Commission known as the Lord's Day Alliance be discontinued.

We rejoice to learn that an international Lord's Day Congress will be held at the Panama-Pacific Exposition at San Francisco, in July, 1915, to be presided over by President Woodrow Wilson, and we recommend that our pastors call the attention of their congregations to this convention.

We recommend that the pastors preach once a year, at least, specifically, on Sabbath observance.

R. E. SMITH, Chairman,
T. H. DOWNS, Secretary,
J. J. MICKEY,
J. W. WARRELL.

REPORT OF THE COMMITTEE ON TEMPERANCE.

We rejoice in the outlook of the cause of Prohibition in our State and Nation at the present time as never before. We rejoice that the Methodist Episcopal Church is in the forefront, with other great Churches, in the great battle for a saloonless State and Nation, and a stainless flag, and do hereby unequivocally commit ourselves to the support of the proposed amendment to the State constitution in Oregon, and the resolution pending in Congress looking to National Prohibition.

We wish to give endorsement to the Anti-Saloon League and its work, as the "federated church" at work; and commend their field-day plan, whereby on a given Sunday, insofar as possible, every congregation with the sanction of the pastor and official board, may be reached by a League speaker for the purpose of presenting the cause and its plans, and securing continuance of support, such as is advised by our last General Conference.

We wish to emphasize to all the pastors and people that a critical hour is near at hand, both in Oregon and the Nation, and urge every man and woman to be doubly vigilant and on the alert to do every honorable and needful thing that can be done for Oregon dry on November 3d.

We deonounce the paid advertising that is being published by the so-called "Taxpayers' and Wage-Earners' League of Oregon," as being slanderous and misleading, intended to deceive the people. We brand them as being vicious and of the type of maledictions heaped upon our Lord Jesus, as He was bearing the cross for the sake of men.

We rejoice in the newspapers and periodicals of the State and Nation that have refused to accept commercial or paid advertisements of the saloons or liquor interests.

We are grateful for all organizations and societies that are laboring to promote the cause of prohibition, and especially endorse our own temperance society and its splendid work, and commend its literature to all our pastors for use in their congregations and the local newspapers.

We urge the observance of "Temperance Sunday" on November 1st, which should be of such a nature as to bring the campaign to a white heat for victory two days' later.

We disapprove the proposed tax on wines and beer, as tending to more strongly entrench the liquor traffic in the affairs of the Nation by making the Government more dependent upon it for revenue.

We rejoice in the action taken by the Chamber of Commerce of the City of Pittsburgh, Pa., in the stand it has taken on the subject of prohibition, and regret that a like stand has not been taken by similar bodies within our own borders.

We rejoice in the stand taken by the Mayor of the great City of Portland and many of the mayors of other cities throughout the State in this great cause.

We rejoice in the splendid victory in "Old Virginia," thus adding one more State to the list of dry States, and pray that the same may soon be said of our own "Fair Oregon."

We desire to place in nomination the following named persons for the office of Trustee of the Anti-Saloon League for the ensuing year, viz., Bishop R. J. Cooke, Dr. J. W. McDougall, Dr. Frank L. Loveland, Dr. T. W. Lane, Hon. E. A. Baker.

Respectfully submitted and signed,

W. E. INGALLS, Chairman.

W. J. WEBER, Secretary.

TREASURER'S SUMMARY.

Receipts.

For Foreign Missions	$ 6,088.00
For Home Missions and Church Extension	5,800.00
For Freedmen's Aid	964.00
For Public Education	548.00
For Children's Fund	335.00
For Conference Educational Collection	1,589.00
For Board of Sunday Schools	632.00
For Board of Conference Claimants, Chicago	120.00
For Annual Conference Investments	5.00
For Church Temperance Society	216.00
For Woman's Foreign Missionary Society	36.00
For Women's Home Missionary Society	5.00
For American Bible Society	318.00
For City Missionary and Church Extension Society	22.00

For Central Office Epworth League	39.00
For Methodist Brotherhood Dues	9.00
For Episcopal Fund	1,478.00
For General Conference Expense	340.00
For Laymen's Association	437.00
For Conference Claimants Less 5%	2,726.50
For 5% of Permanent Fund	143.50
For Conference Claimants from Chartered Fund	30.00
For Conference Claimants from W. H. M. S	50.00
For Conference Claimants from Permanent Fund	677.00
For Conference Claimants from Connectional Fund	250.00
For Conference Claimants from T. L. Jones	36.00
For Conference Claimants Sunday Collection	150.17
For Conference Claimants Book Concern Dividend	2,505.00
For Conference Claimants Laymen's Association	100.00
Total Benefits	$25,653.61

Disbursements.

Conference Claimants, Oregon Conference	$ 6,525.00
Board of Foreign Missions	6,088.00
Board of Home Missions and Church Extensions	5,800.00
Conference Claimants, Permanent Fund, Chicago office	263.50
Episcopal Fund	1,478.00
General Conference Expenses	340.00
Board of Sunday Schools	632.00
Board of Education	883.00
Epworth League, General Office Expenses	39.00
Methodist Brotherhood Dues	9.00
Freedmen's Aid	964.00
American Bible Society	318.00
Church Temperance Society	216.00
Annual Conference Investments	5.00
Laymen's Association	437.00
Women's Foreign Missionary Society	36.00
Women's Home Missionary Society	5.00
City Missionary and Church Extension Society	22.00
Conference Educational, Willamette University	1,589.00
Total Disbursements	$25,649.50
Fractional-Dollar Balance on Hand	4.11

C. O. McCULLOCH,
Conference Treasurer.

WOMEN'S FOREIGN MISSIONARY SOCIETY.

The Women's Foreign Missionary Society of the Oregon Conference submits the following report for the year ending September 30, 1914:

Name—	Number.	Members.
Auxiliaries	44	1437
Young People's Societies	3	168
Standard Bearers	21	540

King's Herald Bands	13	346
Little Light Bearer Circles	13	322
Total organizations	94	2813

Subscriptions.

Woman's Missionary Friend	511
Junior Missionary Friend	386
The Study	364
Number Mite Boxes in use	813
Number Tithers	190

Receipts.

Eugene District	$1334.89
Klamath District	607.03
Portland District	2555.73
Salem District	1771.54
Total	$6269.19

Respectfully submitted,
MRS. W. M. ERSKINE,
Conference Corresponding Secretary.

WOMAN'S HOME MISSIONARY SOCIETY.

The Woman's Home Missionary Society of the Oregon Conference of the Methodist Episcopal Church submits the following report for the year ending June 30, 1914:

Receipts.

Eugene District	$ 828.59	
Klamath District	317.78	
Portland District	827.59	
Salem District	1427.22	
Conference Members and Friends	212.60	
		$3613.78
Balance from last year		379.81
		$3993.59

Disbursements.

General Fund	$ 474.19
Life Memberships	140.00
Young People's Work—Scholarships Portland Industrial Home, $30.81	193.16
Children's Work	59.91
National Homes and Schools, outside of Oregon	462.68
Portland Industrial Home	724.75
Portland Industrial Home Scholarships	45.00
Old People's Home	595.08

Frontier Work	345.00	
Conference Claimants	50.00	
National Debt	32.77	
Special Frontier Christmas Fund	70.60	
Delegates' Expenses	187.54	
Leaflet Fund	3.00	
Printing	63.85	
Stereopticon	14.80	
Expenses	76.96	
		$3539.29
Balance on hand		$ 454.30

Cash value of supplies, $541.08.

MRS. K. P. STAPLES, Treasurer.

METHODIST EPISCOPAL CHURCH

NOTE.—See Discipline, paragraph 428, section 4, also paragraph 433.

Report of the Conference Board of Home Missions and Church Extension to the Oregon Annual Conference, for the year ending September 22, 1914.

HOME MISSIONS

REGULAR

Receipts

Date	Received from Philadelphia	Amount
1913		
Oct. 6		$2,925.00
1914		
Jan. 9		2,900.00
April 6		966.66
April 28		1,933.34
July 8		2,900.00
	Total	$11,625.00

Disbursements

Date	To Whom Paid	Amount
	Distributed on four districts as per checks in Treasurer's book, including "Chinese" and "Portland"	$11,458.80
	Balance on hand	166.20
	Total	$11,625.00

SPECIAL

Receipts

Date	Received from Philadelphia	Amount
	$75.00 per month	$900.00
	Total	$900.00
	Grand Total	$12,525.00

Disbursements

Date	To Whom Paid	Amount
	To Pastor for Yainax Indian Mission	$900.00
	Total	$900.00
	Grand Total	$12,525.00

CHURCH EXTENSION

DONATIONS

Receipts

Date	Received from Philadelphia	Amount
1913		
Dec. 1		$ 250.00
1914		
Mar. 18		166.00
June 8		300.00
June 24		1,000.00
Aug. 21		500.00
	Total	$2,216.00

Disbursements

Date	Name of Church	Amount
1913		
Nov. 29	Port Orford	$ 250.00
1914		
Mar. 18	Talent	166.00
June 8	Independence	300.00
June 24	Forest Grove	1,000.00
Aug. 21	Tualatin	500.00
	Total	$2,216.00

LOANS

Receipts

Date	Received from Philadelphia	Amount
1914 June 24		$3,500.00
	Total.....	$3,500.00

Disbursements

Date	Name of Church	Amount
1914 June 24	Forest Grove.....	$3,500.00
	Total.....	$ 3,500.00
	Grand Total.....	$18,241.00

RECOMMENDATIONS AND RESOLUTIONS.

The Conference Board has no receommendations to make.

W. T. KERR, President.
F. S. AKIN, Secretary.
W. W. YOUNGSON, Treasurer.

Anniversaries

Woman's Home Missionary Society.

Wednesday, September 23, 1914.

2:15 P. M., Mrs. M. C. Reed presiding. Hymn 415 was sung, Miss Henrietta Honey read Matt. 25. and A. B. Calder led in prayer. Mrs. F. M. Penn reported for the Old People's Home at Salem, and Mrs. Margaret Lake Garton for the Portland Industrial Home. Mrs. E. S. Miller and Mrs. E. N. Wheeler sang a duet, "Only Remembered." Rev. A. W. Leonard, pastor of First Church, Seattle, gave the address. Hymn 702 was sung and the benediction was pronounced by Dr. Leonard.

Lecture Series.

4:00 P. M., H. J. Talbott presiding. Hymns 386 and 357 were sung and Dr. Talbott led in prayer. The address was given by Dr. Wallace MacMullen, of Drew Theological Seminary. The session closed with prayer by Dr. MacMullen.

Freedman's Aid and Temperance Societies.

7:30 P. M., Fletcher Homan presiding. Hymn 386, prayer by Walton Skipworth, anthem by the choir. P. J. Maveety, Secretary of the Freedman's Aid Society addressed the meeting. Anthem by the choir. Clarence True Wilson, Secretary of the Methodist Temperance Society addressed the meeting. Hymn 493 was sung and P. J. Maveety pronounced the benediction.

Woman's Foreign Missionary Society.

Thursday, September 24, 1914.

2:00 P. M., Mrs. W. M. Erskine introduced Mrs. H. B. Parounagian, who presided over the service. Hymn 649 was sung. Mrs. C. M. Van Marter read Isaiah 61. Rev. Burton St. John led in prayer. Miss Florence Twidwell and Mrs. Harry B. Saxton rendered a duet, "Love Paid the Debt." Mrs. W. M. Erskine read a report of the work. Miss Florence Twidwell sang a solo, "Nailed to the Cross." Mrs. N. Dolan, oldest member of the Branch, was introduced and addressed the meeting. Frank L. Loveland gave the address. Hymn 631. Benediction by Delmer H. Trimble.

Lecture Series.

4:00 P. M., R. E. Smith presiding. Hymns 540, 461 and 415 were sung, R. E. Smith led in prayer. Wallace MacMullen gave an address

on "The Preacher's Business." Dr. MacMullen offered prayer. Hymn 545 was sung and R. E. Smith pronounced the benediction.

Educational and Willamette University.

7.30 P. M., T. S. McDaniel presiding. Hymns 545 and 330 were sung. Prayer was offered by H. S. Wilkinson. Anthem by the choir, "Praise the Lord, Oh Jerusalem." Announcements were made and T. S. McDaniel introduced Dean Geo. H. Alden, who addressed the meeting. The choir rendered an anthem, "I Waited for the Lord." John H. Race of the Methodist Book Concern, representing the Board of Education, was then introduced and gave the address of the evening. Dr. Race pronounced the benediction.

Missionary Sermon.

Friday, September 25, 1914.

2:00 P. M., Geo. F. Hopkins presiding. Hymn 634 was sung and E. S. Hammond led in prayer. Geo. F. Hopkins read Psalm 46. Hymn 653 was sung and Robert Sutcliffe delivered the annual Missionary Sermon. Hymn 631 was sung and E. S. Hammond pronounced the benediction.

Lecture Series.

4:00 P. M., W. W. Youngson presiding. Hymns 415 and 544 were sung. E. O. Eldridge led in prayer. Wallace MacMullen gave an address on "The Preacher and His Master." Dr. MacMullen pronounced the benediction.

Board of Conference Claimants.

7:30 P. M., R. N. Avison presiding. Hymns 461 and 310 were sung. J. H. Irvine led in prayer. Solo, "One Sweetly Solemn Thought," by Miss Clara Wuest. Frank L. Loveland read a communication from Washington, D. C., with reference to a tax on beer and domestic wines. On his motion a telegram was sent to Congressman Richard Pierson Hobson, protesting against such a tax. Julius A. Mulfinger, Recording Secretary of the Board of Conference Claimants spoke in behalf of this Board. An anthem was rendered by the choir and Bishop R. J. Cooke gave the address of the evening. The Doxology was sung and Julius A. Mulfinger pronounced the benediction.

Board of Home Missions and Church Extension.

Saturday, September 26, 1914.

7:30 P. M., W. W. Youngson presiding. Hymns 114 and 423 were sung. R. E. Smith led in prayer. Anthem by the choir. Solo by Mrs. E. S. Miller. Ward Platt, Corresponding Secretary of the Board of Home Missions and Church Extension, gave the address of the evening. The Doxology was sung and Ward Platt pronounced the benediction.

Statistical Tables

Oregon Conference

D. LESTER FIELDS, Statisticians
McMinnville, Oregon

C. O. McCULLOCH, Treasurer,
887 Savier Street, Portland, Oregon

NAME OF CHARGE	Church Membership: Prob't's: Enrolled During Year	Prob't's: Now on Roll	Full Members: Members on Roll	Non-Resident Members	Local Preachers	Deaths During Year	Epw'th League: Senior Members	Junior Members	CHURCH PROPERTY: Churches	Estimated Value	Parsonages	Estimated Value	Paid for Buildings and Improvements on Ch's and Par'ges	Paid on Old Indebtedness on Churches and Parsonages	Present Indebtedness on Churches and Parsonages	Current Expenses, Sexton, Fuel, Light, etc.	Gen. Con. Expenses: Apportioned for the Quadrennium	Paid this Year	Balance Due for the Quadrennium
Albany	14	2	525	20	....	2	35	20	2	23800	1	5000	1758	.....	4500	950	28	7	....
Bandon	3	3	79	....	....	2	....	....	1	3500	1	1500	300	155	215	66	....	1	....
Brownsville	5	5	275	18	3	3	38	19	1	4000	1	1200	60	.....	311	200	12	3	4
Buena Vista	1	....	57	1	....	....	32	....	1	1000	1	200	.....	.....	.....	60	5	3	....
Coburg	....	6	70	5	....	....	14	....	1	2000	1	800	.....	.....	.....	.....	12	3	6
Coos Bay Circuit	....	....	....	....	....	....	....	....	....	....	....	.....	.....	.....	.....	.....	....	....	....
Coquille	23	23	108	5	....	....	40	....	1	1500	1	1200	.....	.....	.....	370	....	....	....
Corvallis	....	16	535	50	....	3	100	20	1	13000	1	5000	600	.....	3400	750	....	7	....
Cottage Grove	....	....	235	44	....	2	50	50	1	9000	1	3000	800	400	600	275	18	6	6
Crawfordsville	....	....	41	....	....	....	....	....	1	900	....	.....	.....	.....	.....	.....	....	....	....
Creswell	3	3	165	28	....	2	36	....	2	5000	1	2000	200	150	.....	210	10	5	5
Drain	11	....	82	....	1	2	27	15	1	2000	1	1500	.....	.....	.....	110	....	3	....
Elkton	3	9	45	1	....	....	....	....	1	1200	1	600	.....	.....	.....	18	....	3	....
Eugene	24	42	1290	78	1	14	170	71	1	100000	....	.....	.....	7500	27000	3785	44	7	....
Gardiner	....	....	30	....	....	....	....	....	1	2000	1	2000	17	.....	.....	42	9	3	3
Goshen	....	....	....	....	....	....	....	....	....	....	....	.....	.....	.....	.....	.....	....	....	....
Halsey	17	....	148	....	1	2	65	....	1	4000	1	1000	39	.....	.....	154	3	3	....
Harrisburg	9	18	63	1	1	2	....	20	1	4500	....	.....	107	6	.....	77	....	2	....
Independence	4	9	117	3	....	1	21	....	1	6800	1	1000	35	.....	2000	175	12	2	....
Irving	....	5	28	7	1	1	....	....	1	1500	....	.....	62	.....	.....	15	....	....	....
Jefferson	....	....	59	....	....	....	40	20	1	2000	1	1500	175	.....	.....	40	....	2	....
Junction City	7	3	200	....	....	3	35	....	2	6200	1	2000	175	.....	.....	100	12	4	4
Lebanon	5	2	283	15	1	2	86	30	1	20000	1	2500	.....	.....	8000	400	....	6	....
Lorane Circuit	6	5	46	6	1	....	20	18	2	2000	1	500	70	.....	200	45	8	3	4
Lowell Circuit	17	4	84	9	....	4	45	....	2	1200	....	.....	.....	.....	.....	.....	....	....	....
Marcola Circuit	2	1	53	....	....	....	6	....	4	3150	1	400	.....	.....	.....	30	....	2	....
Marshfield	14	5	216	10	1	2	22	30	1	5000	1	3000	800	300	.....	200	12	4	4
Mehama and Lyons	....	....	22	5	....	....	15	....	2	1300	1	200	10	.....	.....	6	....	....	....
Monroe Circuit	35	11	105	9	....	1	....	....	2	4500	1	1000	200	.....	200	100	....	3	....
Mountain View Circuit	4	4	28	....	....	....	....	....	1	700	....	.....	75	.....	.....	.....	....	2	....
Myrtle Point	5	5	51	13	....	1	20	15	1	1500	1	1200	.....	25	275	50	....	3	3
North Bend	4	....	90	11	....	....	16	....	1	3000	....	.....	141	.....	.....	111	9	3	3
Port Orford	....	....	16	3	....	....	....	....	....	.....	1	1200	250	.....	.....	.....	2	....	....
Saginaw	....	....	....	....	....	....	....	....	....	....	....	.....	.....	.....	.....	.....	....	....	....
Shedds	3	6	125	5	....	3	35	....	2	3300	1	1200	45	.....	.....	65	12	3	6
Siletz Indian Mission	6	1	94	4	2	3	....	....	1	1000	1	600	20	.....	.....	5	8	....	2
Springfield	12	....	261	2	2	2	75	106	1	4000	1	2500	800	30	.....	221	20	5	10
Stayton	8	7	87	6	1	1	32	....	1	3000	1	1000	37	.....	.....	175	4	2	2
Toledo	....	....	55	5	1	1	15	....	1	1500	1	750	335	2	90	48	....	1	....
Turner	....	....	96	....	....	1	28	....	2	3900	1	1000	90	.....	.....	75	....	1	....
Yoncalla	3	1	58	6	1	....	....	....	1	1000	1	1200	75	.....	.....	65	....	....	....
Total	248	196	5922	370	18	61	1118	434	49	253950	31	47750	7276	8568	46791	8993	240	102	62
Increase from 1913	....	12	161	84	....	7	....	248	....	1800	1	5050	.....	3576	.....	842	61		
Decrease from 1913	65				4		60												

NAME OF CHARGE	NAME OF PASTOR	Support of Pastors: Total Claim including House Rent	Support of Pastors: Total Paid including House Rent	Support of Pastors: Rental Value of Parsonage	Support of Pastors: Deficiency	Support of District Superint'd't: Claim	Support of District Superint'd't: Paid	Support of Bishops: Claim	Support of Bishops: Paid	Support of Conference Claimants: Claim	Support of Conference Claimants: Paid	Total Paid for Ministerial Support	Total Deficiency	Sunday Schools	Officers and Teachers	Total Enrollment in all Departments	Adults Baptized	Children Baptized	Baptized Children Under Instructions as Probationers
Albany	D. H. Leech	2000	2000	360	....	164	164	32	32	49	49	2245	....	2	29	746	5	12	10
Bandon	C. M. Knight	800	786	150	19	65	40	13	10	19	12	842	54	1	11	100	3	....	....
Brownsville	A. C. Brackenbury	1200	1200	200	....	100	100	20	20	30	30	1350	....	1	33	254	....	....	5
Buena Vista	C. E. Curtis	600	570	....	30	60	60	12	7	18	16	653	37	2	16	90	....	....	....
Coburg	J. M. Crenshaw	775	631	75	144	70	55	14	10	21	16	712	167	1	14	120	....	2	....
Coos Bay Circuit	....	....	....	....	....	....	....	....	....	....	....	....	....	....	....	....	....	....	....
Coquille	C. H. Bryan	800	800	200	....	60	60	12	12	18	18	890	....	1	12	142	17	4	....
Corvallis	J. C. Rollins	2250	2250	400	....	185	185	37	37	56	56	2528	....	1	20	495	1	8	15
Cottage Grove	H. N. Aldrich	1250	1250	250	....	100	100	20	20	30	30	1400	....	1	25	300	4	4	....
Crawfordsville	Earl Brown	....	117	....	....	....	6	....	....	....	....	123	....	....	....	....	....	....	....
Creswell	R. S. Bishop	1000	950	150	50	80	80	10	10	24	35	1075	50	2	20	161	5	....	....
Drain	L. W. Chandler	800	650	100	50	70	65	14	13	21	20	748	57	2	15	157	4	4	....
Elkton	R. C. Young	522	475	72	47	45	20	5	2	13	....	497	93	3	17	90	1	2	....
Eugene	H. S. Wilkinson	3300	3300	....	....	300	300	60	60	90	90	3750	....	1	65	910	5	18	....
Gardiner	S. J. Kester	950	950	150	....	80	80	16	16	24	24	1070	....	1	9	58	....	....	....
Goshen	Geo. Warner	....	....	....	....	....	....	....	....	....	....	....	....	....	....	....	....	....	....
Halsey	J. S. Green	920	920	120	....	80	80	16	16	24	24	1040	....	1	20	140	10	1	5
Harrisburg	F. G. Drake	720	720	....	....	60	60	12	12	18	18	810	....	1	16	124	2	....	....
Independence	F. N. Sandifur	970	970	120	....	85	85	17	17	25	25	1097	....	1	12	160	1	4	7
Irving	R. H, Allen	175	175	....	....	17	17	3	3	4	4	199	....	1	9	62	....	....	5
Jefferson	B. A. Bristol	550	550	100	....	45	45	9	9	14	14	618	....	1	9	81	....	....	....
Junction City	J. F. Dunlop	980	980	180	....	80	80	16	16	24	24	1100	....	2	21	225	4	....	....
Lebanon	Robert Sutcliffe	1600	1600	200	....	140	140	28	28	42	42	1810	....	1	25	256	1	5	2
Lorane Circuit	F. W, Snyder	470	470	50	....	42	42	8	8	12	12	532	....	3	24	80	....	6	5
Lowell Circuit	Walter Ross	....	400	....	....	....	40	....	5	....	12	457	....	4	35	140	10	3	....
Marcola Circuit	G. A. Gray	530	445	50	85	48	34	8	6	14	12	497	103	2	11	85	2	....	....
Marshfield	Joseph Knotts	1300	1300	300	....	100	100	20	20	30	30	1450	....	2	20	130	7	7	....
Mehama and Lyons	R. H. Allen	....	136	....	....	13	13	2	2	4	4	155	....	1	6	46	....	....	....
Monroe Circuit	J. G. Crozier	900	800	100	100	80	70	16	12	24	21	903	117	2	17	227	20	10	....
Mountain View Cfrcuit	R. J. Davenport	350	350	....	....	35	35	7	5	10	4	394	8	3	19	125	....	....	3
Myrtle Point	E. S. Mace	725	725	125	....	60	60	10	10	18	18	813	....	1	14	156	1	2	4
North Bend	A. S. Hisey	600	475	....	125	60	48	12	10	18	18	551	139	1	14	137	....	1	6
Port Orford	B. B. Paul	250	180	60	70	25	20	3	3	7	7	210	75	....	....	....	....	....	....
Saginaw	J. L. Stratford	....	....	....	....	....	....	....	....	....	....	....	....	....	....	....	....	....	....
Shedds	F. S. Clemo	750	750	150	....	60	60	12	12	18	18	840	....	2	21	273	1	....	....
Siletz Indian Mission	W. T. Pearce	435	409	60	26	30	30	3	....	6	....	448	26	1	3	25	2	3	25
Springfield	J. T. Moore	1240	1240	240	....	100	100	20	20	30	30	1390	....	1	20	360	9	15	12
Stayton	R. Hocking	720	720	120	....	60	60	12	12	18	18	810	....	1	10	115	1	....	7
Toledo	Sanford Snyder	600	600	100	....	50	50	10	10	15	15	675	....	1	14	144	1	1	....
Turner	J. J. Mickey	575	575	75	....	50	50	9	9	15	15	649	....	2	21	108	....	2	....
Yoncalla	Oren Wall	625	550	100	75	52	45	8	8	16	14	617	84	1	18	70	....	1	3
Total	....	32232	31969	4357	821	2751	2679	526	505	819	801	35954	1010	55	665	6892	117	115	114
Increase from 1913	....	951	1694	301	....	....	56	87	94	53	22	1866	....	....	....	512	....	32	24
Decrease from 1913	....	....	....	....	650	2	....	....	....	....	....	....	850	3	10	....	18	....	....

NAME OF CHARGE	DISCIPLINARY BENEVOLENCES																						Other Benevolences				Other Items			
	MISSIONS							Education			Bd.S S.		Con. Claimts				WHMS													
	Bd. For. Mis.			B.H.M. - C.E.				B. of Ed																						
	Church	SpecialGifts	Sunday Sc.	Church	SpecialGifts	SundaySch.	Freedmen's Aid Society	Public Ed. Collection	Children's Fund	Conference Ed. Fund	Church	Sunday School (Total)	Bd. of Con. Clts., Chicago	Annual Con. Investments	Church Temperance Society	Woman's Foreign Missionary Society	Cash	Supplies	American Bible Society	City Mis. or Ch. Ex. Society	Central Office Ex. Epworth League	Methodist Brotherhood Dues	Total Disciplinary Benevolences	Laymen's Association	Willamette Endowment	Other Benevolences	Total Benevolences	Support of Conference Claimants	Support of Bishops Episcopal Fund	General Conference Expenses	Grand Total
Albany	188	....	50	166	....	40	36	10	5	....	18	10	3	....	5	125	192	4	8	....	3	....	863	20	60	390	1333	49	32	7	1421
Bandon	8	....	16	5	....	16	2	....	3	....	....	3	....	....	1	....	....	....	1	....	....	....	55	....	....	20	75	12	10	1	98
Brownsville	146	....	18	127	....	18	22	11	5	55	17	4	5	....	4	47	57	....	8	....	2	....	546	30	....	57	633	30	20	3	686
Buena Vista	28	....	6	24	....	6	5	2	....	11	2	2	2	....	10	....	....	....	2	....	....	....	100	8	....	....	108	16	7	3	134
Coburg	32	....	6	31	....	2	7	3	5	....	5	....	....	....	1	75	....	....	2	....	1	....	170	....	....	....	170	16	10	3	199
Coquille	16	....	7	15	....	6	2	2	2	....	2	....	....	....	13	....	....	....	1	....	2	....	68	5	....	....	73	18	12	....	103
Corvallis	119	90	100	133	....	100	40	10	10	10	21	10	10	....	41	132	200	54	15	....	....	5	1100	....	....	274	1374	56	37	7	1474
Cottage Grove	26	....	11	26	....	11	5	5	4	....	....	4	....	....	3	24	9	7	2	....	3	....	140	....	....	66	206	30	20	6	262
Crawfordsville	....	....	....	....	....	....	....	....	2	....	....	....	....	....	....	....	....	....	1	....	....	....	3	....	....	....	3	....	....	....	3
Creswell	43	....	7	43	....	7	15	3	10	6	....	....	8	....	4	22	....	....	5	....	2	....	175	15	....	....	190	35	10	5	240
Drain	39	....	16	33	....	10	7	4	....	16	....	6	3	....	1	....	5	....	3	....	2	....	139	6	....	33	178	20	13	3	214
Elkton	29	....	....	23	....	....	4	....	2	....	4	....	....	....	1	....	....	....	1	....	....	....	64	....	....	15	79	....	2	3	84
Eugene	132	186	48	253	....	47	34	26	10	200	20	20	....	11	10	464	259	....	18	....	3	....	1741	95	....	66	1902	90	60	7	2059
Gardiner	32	....	8	25	....	7	6	1	5	5	2	2	....	....	1	....	....	....	1	....	....	....	95	2	....	....	97	24	16	3	140
Goshen no report	....	....	....	....	....	....	....	....	....	....	....	....	....	....	....	....	....	....	....	....	....	....	....	....	....	....	....	....	....	....	....
Halsey	75	....	....	63	....	....	11	5	11	30	10	....	....	....	2	171	10	....	4	....	3	....	395	15	....	58	468	24	16	3	501
Harrisburg	23	....	....	20	....	....	1	1	4	....	1	....	....	....	1	27	....	....	1	....	....	....	79	....	....	21	100	18	12	2	132
Independence	25	....	12	20	....	10	6	....	6	12	3	2	....	....	1	....	....	....	1	....	....	....	98	25	....	35	158	25	17	2	202
Irving	3	....	....	....	....	....	....	....	....	....	....	....	....	....	4	....	....	....	....	....	....	....	7	....	....	....	7	4	3	....	14
Jefferson	24	....	7	21	....	6	5	3	1	12	1	2	2	....	2	....	1	9	2	....	2	....	100	1	....	14	115	14	9	2	140
Junction	50	....	....	35	....	15	5	....	3	13	....	4	3	....	2	....	....	....	1	....	2	....	133	....	....	....	133	24	16	4	177
Lebanon	80	....	20	80	....	20	17	5	5	5	4	6	5	....	4	80	....	....	7	....	3	....	341	6	....	22	369	42	28	1	445
Lorane Circuit	3	....	2	5	....	....	1	1	....	....	1	....	....	....	1	....	....	....	1	....	....	....	15	....	....	....	15	12	8	3	38
Lowell Circuit	10	20	....	15	....	....	2	2	....	....	2	....	....	....	1	....	....	....	1	....	....	....	53	....	....	....	53	12	5	....	70
Marcola Circuit	12	....	....	10	....	....	1	1	1	....	....	1	....	....	1	....	....	....	1	....	....	....	28	2	....	....	30	12	6	2	50
Marshfield	89	....	24	75	....	23	17	8	8	55	13	5	5	....	30	4	....	42	6	....	2	3	409	14	....	....	423	30	20	4	477
Mehama and Lyons	1	....	....	....	....	....	....	....	....	....	....	....	....	....	....	....	....	....	....	....	....	....	1	....	....	....	1	4	2	....	7
Monroe Circuit	35	....	15	40	....	5	8	2	5	5	2	7	7	....	2	....	....	....	2	....	....	....	135	7	....	....	142	21	12	3	178
Mountain View Circ't.	10	....	....	8	....	....	3	....	1	5	2	....	1	....	1	....	1	....	1	....	....	....	33	....	....	....	33	4	5	2	44
Myrtle Point	16	....	9	16	....	9	4	2	2	2	2	3	3	....	2	1	1	....	1	....	1	....	74	....	....	....	74	18	10	3	105
North Bend	53	....	8	37	....	8	6	4	....	13	6	2	....	....	18	25	14	....	2	....	2	....	198	2	....	....	200	18	10	3	231
Port Orford	2	....	....	....	....	1	1	....	....	....	....	....	....	....	1	....	....	....	....	....	....	....	5	....	....	....	5	7	3	....	15
Saginaw, no report	....	....	....	....	....	....	....	....	....	....	....	....	....	....	....	....	....	....	....	....	....	....	....	....	....	....	....	....	....	....	....
Shedds	12	....	15	8	....	15	6	....	3	10	6	2	3	....	2	50	....	....	2	....	2	....	136	....	....	18	154	18	12	3	187
Siletz Indian Mission	14	....	....	12	....	....	3	....	....	....	2	....	....	....	1	....	....	....	1	....	....	....	33	1	....	....	34	6	3	....	43
Springfield	86	....	23	68	....	22	16	8	5	55	8	4	5	....	3	43	14	....	6	....	4	4	374	10	....	61	445	30	20	5	500
Stayton	15	....	10	15	....	10	2	....	....	10	....	2	1	....	1	....	....	....	....	....	....	....	67	1	....	12	80	18	12	2	112
Toledo	6	....	6	4	....	5	3	....	1	1	1	1	....	....	1	....	....	....	1	....	....	....	30	....	....	16	46	15	10	1	72
Turner	24	....	8	20	....	8	7	3	8	12	3	2	2	....	1	....	....	....	2	....	2	....	102	....	12	26	140	15	9	1	165
Yoncalla	6	....	6	6	....	6	5	....	5	....	1	3	1	....	1	....	....	....	....	....	....	....	40	....	....	20	60	14	8	....	82
Total	1512	296	152	1482	....	433	315	122	132	543	159	107	69	11	178	1290	763	116	112	....	41	12	8145	265	72	1224	9076	801	505	102	11114
Increase from 1913	32	....	....	5	....	....	17	5	18	....	23	....	....	....	102	....	....	....	28	....	....	9	....	....	....	....	....	28	94	....	....
Decrease from 1913	....	....	69	....	18	93	....	....	....	91	....	3	88	392	....	10	241	21	....	....	2	....	....	....	....	....	....	....	....	2	....

NAME OF CHARGE	Church Membership						EpLeagues		CHURCH PROPERTY								Gen'l Conf. Exp.		
			Full Members																
	No. of Probationers	Probationers Now on Roll	Members on Roll	Non Resident Members	Local Preachers	Deaths in Year	Senior Members	Junior Members	Churches	Estimated Value	Parsonages	Estim'ed Value	Pd. for Bldgs & Improvements on Chs. & Pars'g	Paid on Old Indebtedness on Chs. & Pars'g	Present Indebtedness on Ch. & Parsonags	Cur'tExp, Sextn Fuel, Light, etc.	Apportioned for the Quadrenn'm	Paid this year	Balance due for the Quadrenn'm
Ashland	6	5	423	32	4	1	95	75	1	13500	1	1500	1544	.....	394	647	18	5	13
Bonanza	1	9	39	3	1	3	.....	....	1	1000	1	800	137	.....	.....	20	6	2	2
Canyonville	....	7	104	21	.....	4	20	....	2	2000	1	800	.....	.....	.....	..	..	....	....
Central Point	....	.....	121	12	1	1	45	24	1	2500	1	2000	26	138	.....	154	12	2	4
Dorris, California	....	.....	10	.....	.....	.....	.....	....	1	1200	1	400	.....	.. ...	170	..	....	....	....
Gold Hill	8	5	58	3	1	2	30	15	1	1500	....	....	.....	87	.....	50	6	1	5
Grants Pass	61	61	300	168	.....	6	60	50	1	12000	1	4000	.....	.....	2811	154	20	4	....
Indian Mission—Klamath	2	10	104	4	.....	5	.....	....	2	3160	1	800	288	... ..	250	....	..	1	....
Indian Mission—Yainax	....	.....	40	.....	1	2	.....	....	1	2000	1	3500	.....	... ..	.....	....	..	.. 1	....
Jacksonville	8	1	56	14	.....	3	23	....	1	1500	1	750	10	.....	.....	80	6	..	4
Kerby	2	2	18	4	.....	.....	.....	....	2	2000	....	....	.....	... ..	.....	....	..	....	....
Klamath Falls	10	16	217	9	1	1	75	60	1	6500	....	....	75	400	1000	200	..	4	....
Lakeview	14	14	66	20	1	3	45	40	1	2800	1	1000	500	.....	.....	156	10	4	1
Medford	....	10	391	23	.....	2	117	78	1	2500	1	1000	325	167	.....	1287	25	4	..
Merrill	9	10	57	....	.....	1	40	....	1	2000	1	50	35	25	269	....	5	2	1
New Pine Creek	....	.....	.....	.. ...	.....	.....	.....	....	..	.....	....	....	.....	... ..	.....	....	..	..	....
Oakland and Sutherland	15	8	88	2	2	.....	.....	....	1	1500	....	....	.....	.....	.....	337	4	1	3
Paisley	....	.....	23	.....	.....	.....	..	....	1	2000	1	1000	100	.....	.....	....	..	..	....
Roseburg	55	7	386	.....	1	1	70	..	1	24000	1	2000	14184	.. ...	1500	520	..	....	....
Roseburg Circuit	13	.....	48	.....	.....	.....	30	....	1	500	....	....	75	... ..	100	40	12	3	....
Talent	6	42	42	2	.....	.....	.....	....	1	3850	....	....	185	177	362	70	..	..	....
Ten Mile	....	.....	53	8	.....	.....	.....	....	1	1000	1	500	200	.....	.....	15	..	2	....
Wilbur	9	13	98	2	.....	.....	70	..	3	3600	1	600	29	... ..	.....	45	6	4	....
Wilderville	....	1	35	5	1	1	.....	....	1	900	1	1000	158	.....	.....	5	..	1	2
Wolf Creek	8	1	46	19	.....	.....	28	....	1	500	....	.....	.....	.....	.....	25	2	..	2
Total	227	222	2823	351	14	36	748	342	29	93810	17	21700	17871	994	6856	3805	132	41	37
Increase from 1913	31	73	.....	139	.....	3	.....	....	....	5750		.....	15881	.. ...	4321	.....	....	....	....
Decrease from 1913	....	.....	153	.....	1	.....	10	25	2	.....	....	3150	.....	178	.....	175	43	27	79
Total for Conference	1216	900	21327	2160	100	217	4247	1361	195	1132360	108	205570	48886	18663	124590	8640	926	366	248
Increase from 1913	27	158	348	422	.....	.....	.....	229	1	27780	5	.....	13047	.....	10721	900	....	....	....
Decrease from 1913	....	.....	.....	.....	11	6	182	....	....	.....	....	19600	.....	2829	.....	.....	....	82	423

NAME OF CHARGE	NAME OF PASTOR	MINISTERIAL SUPPORT												Sun. Schools			BAPTISMS		
		Support of Pastor				Support of Dist. Sup't.		Support of Bishops		Support of Con'e Claim's									
		Total Claim including House Rent	Total Paid including House Rent	Rental Value of Parsonage	Deficiency	Claim	Paid	Claim	Paid	Claim	Paid	Total Paid for Ministerial Support	Total Deficiency	Sunday Schools	Officers and Teachers	Total Enrollment in all Departments	Adults Baptized	Children Baptized	Baptized Children Under Instruction as Probationers
Ashland	W. J. Douglas	1700	1700	250	....	159	159	29	29	43	43	1931	....	1	29	371	3	3	6
Bonanza	S. W. Hall	496	421	96	75	44	36	8	7	12	10	474	86	3	16	150	1	....	....
Canyonville	J. T. Cowley	500	324	75	176		14		4	....	6	348	....	3	12	97	....	....	....
Central Point	C. L. Creesy	1140	905	240	235	99	73	18	13	27	20	1011	273	1	10	104	....	....	....
Dorris, Cal							6	....	....	....	....	6	....			....	....	....	....
Gold Hill	Alonzo Coslet	620	587	120	33	50	33	10	10	15	10	640	65	1	15	170	7	2	5
Grants Pass	W. R. Jeffrey, Jr.	1800	1800	400	....	154	154	28	28	56	42	2024	14	1	32	278	24	26	....
Klamath Indian Mission	J. W. Warrell	....	261	35	....		25	....	4	....	6	296	....	3	12	115	....	13	3
Indian Mission—Yainax	J. L. Beatty	....	90	....	....		8	....	1	....	1	100	....	2	5	60	2	18	....
Jacksonville	A. S. Jenkins	675	375	125	300	60	25	8	2	16	4	406	353	1	14	94	2	6	8
Kerby	W. J. Warren	200	180	....	20	22	20	5	4	5	5	209	23	3	16	70	....	....	....
Klamath Falls	E. C. Richards	1316	1316	....	....	121	121	22	22	33	33	1492	....	1	17	177	1	15	10
Lakeview	G. H. Feese	1400	1400	200	....	132	132	24	24	36	36	1596	....	1	17	183	5	20	30
Medford	E. O. Eldridge	1750	1750	150	....	176	176	32	32	48	20	1978	28	1	33	524	9	11	7
Merrill	Thos. Acheson	450	450	....	....	49	49	9	9	13	14	522	....	3	20	140	3	1	....
New Pine Creek		....	....	....	....	....	....	....	....	....	....	....	....	....	....	....	....	....	....
Oakland and Sutherland	Geo P. Trites	600	500	....	100	66	56	12	10	18	15	581	115	2	26	141	5	1	4
Paisley		....	290	60	....		19	....	5	....	7	321	....		....	....	....	....	....
Roseburg	A. R. Maclean	1600	1600	200	....	154	154	21	21	42	42	1817	....	1	30	321	19	4	....
Roseburg Circuit	R. E. Mathis	....	350	....	....	38	31	7	7	10	10	398	7	1	11	50	2	....	....
Talent	W. T. Van Scoy	425	410	90	15	37	27	7	6	10	10	453	26	1	112	120	....	....	....
Ten Mile	J. H. Adams	275	275	75	....	22	26	4	4	6	6	311	....	2	12	58	4	1	....
Wilbur	H. W. Rummell	572	572	72	....	55	55	10	10	15	15	652	....	3	23	123	1	1	7
Wilderville	W. J. Warren	295	310	120	....	19	27	3	5	5	7	409	....	1	12	60	....	1	....
Wolf Creek	C. E. Wharton	250	223	....	27	25	22	5	5	7	7	257	30	1	6	35	4	....	....
Total		16064	16149	2308	981	1482	1448	262	262	417	369	18228	1020	37	380	3441	92	215	80
Increase from 1913		....	4	....	....	....	....	4	11	37	....	....	....	....	....	....	24	156	....
Decrease from 1913		656	....	236	79	18	33	....	....	....	35	53	121	2	20	25	....		54
Total for Conference		121120	120185	17634	3767	10072	9623	1964	1866	3064	2870	134544	4631	213	2584	25541	492	584	332
Increase from 1913		3021	3794	11	126	36	....	183	247	185	....	3859	288	7	115	1847	74	113	....
Decrease from 1913		....	....	....	....	....	316	....	....	....	16	....	....	....	....	....	....	....	74

DISCIPLINARY BENEVOLENCES

NAME OF CHARGE	MISSIONS: Bd.For.Mis. Church	Special Gifts	Sunday Schools	B.H.M.-C.E Church	Special Gifts	Sunday Schools	Freedmen's Aid Society	Education: Bd. Ed. Public Educ'l Coll.	Children's Fund	Conference Ed-ucat'al Collec'n	Board of S. S. Church	Sunday Sch'ls (Total)	Conf'ce Claims: Bd. of Conf'ce Clai'ts (Chgo)	Annual Con'e Investments	Church Temperance Society	Woman's Foreign Missionary Society	W.H.M. Society Cash	Supplies	American Bible Society	City Missionary or Ch. Ex. Society	Central Office Ex-penses, Epworth L.	Methodist Brother-hood Dues.	Total Disciplinary Benevolences	Other Benovl'ces: Laymen's Association	Willamette Endowment	Other Benevolences	Total Benevolences	Other Items: Support of Confer-ence Claimants	Support of Bishops (Episcopal Fund)	General Conference Expenses	Grand Total
Ashland	140	20	23	123	23	....	22	7	13	30	6	9	5	....	25	211	91	....	6	....	4	....	758	10	....	49	817	43	29	5	894
Bonanza	24	....	6	21	....	5	5	2	3	2	1	2	....	....	1	....	....	....	1	....	1	....	73	8	....	....	81	10	7	2	100
Canyonville	....	....	5	2	....	3	....	....	....	....	2	....	....	....	....	....	....	....	....	....	1	....	13	....	....	....	13	6	4	....	23
Central Point	2	....	9	1	....	9	2	2	5	....	....	2	....	....	2	....	....	....	1	....	2	....	37	15	....	5	52	20	13	2	87
Dorris, Calif. (no report)	....	....	....	....	....	....	....	....	....	....	....	....	....	....	....	....	....	....	....	....	....	....	....	....	....	....	....	....	....	....	....
Gold Hill	7	....	3	5	....	5	....	....	1	2	....	1	5	....	1	....	1	....	....	....	....	....	31	....	....	....	36	10	10	1	57
Grants Pass	112	....	13	113	....	12	30	10	11	25	20	2	14	5	8	72	46	130	8	....	4	....	635	50	....	104	789	42	28	4	863
Indian Mission-Klamath	9	....	1	7	....	1	2	1	....	1	1	....	....	....	1	....	....	....	1	....	....	....	25	....	....	....	25	6	4	1	36
Indian Mission—Yainax	1	....	....	1	....	....	1	....	....	1	1	....	1	....	....	....	....	....	....	....	....	....	6	....	....	....	6	1	1	1	9
Jacksonville	4	....	....	4	....	....	....	....	....	....	1	....	....	....	....	....	10	....	....	....	1	....	22	....	....	7	29	4	2	....	35
Kerby	14	....	....	12	....	....	....	....	....	....	2	1	....	....	1	....	....	....	1	....	2	....	33	....	....	10	43	5	4	....	52
Klamath Falls	36	....	11	30	....	11	2	....	1	....	2	....	....	....	2	60	....	....	1	....	4	....	177	17	....	....	194	33	22	4	253
Lakeview	30	....	10	15	....	30	5	3	5	....	9	6	....	....	....	14	....	....	2	....	....	....	122	15	....	....	137	36	24	4	201
Medford	134	25	45	110	....	45	6	5	....	....	....	2	....	....	17	84	64	53	10	....	....	....	702	....	....	....	702	20	32	4	758
Merrill	14	....	5	12	....	5	27	....	13	....	17	10	48	....	1	....	....	....	1	....	....	....	44	....	....	....	44	14	9	2	69
New Pine Creek	....	....	....	....	....	....	3	1	....	....	1	1	....	....	....	....	....	....	....	....	....	....	....	....	....	....	....	....	....	....	....
Oakland and Southerland	16	....	....	16	....	....	....	....	....	....	....	....	....	....	1	....	....	....	....	....	....	....	45	2	....	....	47	15	10	1	73
Paisley	7	....	....	7	....	....	2	....	5	....	....	5	....	....	1	....	....	....	....	....	....	....	14	....	....	....	14	7	5	....	26
Roseburg	....	....	....	....	....	....	....	....	....	....	....	....	....	....	....	....	....	....	....	....	....	....	912	....	....	147	1059	42	21	....	1122
Roseburg Circuit	54	391	62	38	....	62	19	4	....	75	....	16	....	....	3	112	....	68	5	....	3	....	62	....	....	....	62	10	7	3	82
Talent	19	....	3	18	....	2	3	2	....	8	2	....	....	....	1	....	38	....	2	....	2	....	84	....	....	....	84	10	6	....	100
Ten Mile	8	....	9	6	....	8	3	2	6	....	2	....	....	....	1	....	....	....	1	....	....	....	56	1	....	....	57	6	4	2	69
Wilbur	22	....	2	19	....	2	3	2	2	....	2	....	....	....	1	10	....	....	3	....	3	....	150	2	....	....	152	15	10	4	181
Wilderville	32	5	15	27	....	14	7	4	4	12	6	7	....	....	1	....	....	....	1	....	....	....	56	....	....	....	56	7	5	1	69
Wolf Creek	20	....	4	17	....	4	4	....	2	....	2	1	....	....	1	....	....	....	1	....	....	....	39	....	....	....	39	7	5	....	51
	10	....	3	10	....	3	3	1	....	6	1	....	....	....	1	....	....	....	1	....	....	....									
Total	715	441	229	614	23	221	149	46	71	162	77	65	73	5	69	563	250	251	46	....	26	....	4096	120	....	322	4538	369	262	41	5210
Increase from 1913	52	251	....	3	23	....	3	....	9	....	15	....	....	....	38	....	162	....	....	....	....	....	9	54	....	55	....	....	11	....	....
Decrease from 1913	....	....	77	....	....	91	....	11	....	139	....	3	32	3	....	38	166	....	44	....	13	....	....	....	....	....	....	35	....	27	....

RECAPITULATION

	Church	Special Gifts	Sunday Schools	Church	Special Gifts	Sunday Schools	Freedmen's Aid Society	Public Educ'l Coll.	Children's Fund	Conference Ed-ucat'al Collec'n	Church	Sunday Sch'ls (Total)	Bd. of Conf'ce Clai'ts (Chgo)	Annual Con'e Investments	Church Temperance Society	Woman's Foreign Missionary Society	Cash	Supplies	American Bible Society	City Missionary or Ch. Ex. Society	Central Office Ex-penses, Epworth L.	Methodist Brother-hood Dues.	Total Disciplinary Benevolences	Laymen's Association	Willamette Endowment	Other Benevolences	Total Benevolences	Support of Confer-ence Claimants	Support of Bishops (Episcopal Fund)	General Conference Expenses	Grand Total
EUGENE	1512	296	452	1482	....	433	315	122	132	543	159	107	69	11	178	1290	763	116	112	....	41	12	8145	265	72	1224	9706	801	505	102	11114
KLAMATH	715	441	229	614	23	221	149	46	71	162	77	65	73	5	69	563	250	251	46	....	26	....	4096	120	....	322	4538	369	262	41	5210
PORTLAND	2028	652	607	1967	54	445	341	282	148	378	126	132	3	13	101	2431	869	160	91	1171	41	15	12059	64	1058	6587	19767	822	521	71	21181
SALEM	1737	969	499	2637	16	425	382	178	172	756	201	149	28	....	105	1541	1331	545	130	....	42	4	10846	131	1590	1857	14424	878	578	152	16032
Total for Conference	5992	2358	1787	6700	93	1524	1187	628	523	1839	563	453	173	29	453	2825	3213	1072	379	1171	150	31	35146	580	2720	9990	48435	2870	1866	366	53537
Increase from 1913	84	....	....	748	....	....	15	207	44	....	89	....	....	....	139	....	....	....	4	....	....	18	....	....	1245	3035	....	....	247	....	....
Decrease from 1913	....	....	262	....	....	435	....	....	....	1882	....	71	107	338	....	766	751	33	....	1161	11	....	....	....	....	....	....	16	....	70	....

NAME OF CHARGE	Church Membership: Prob't's: Enrolled During Year	Church Membership: Prob't's: Now on Roll	Church Membership: Full Members: Members on Roll	Church Membership: Full Members: Non-Resident Members	Church Membership: Full Members: Local Preachers	Church Membership: Full Members: Deaths During Year	Epw'th League: Senior Members	Epw'th League: Junior Members	CHURCH PROPERTY: Churches	CHURCH PROPERTY: Estimated Value	CHURCH PROPERTY: Parsonages	CHURCH PROPERTY: Estimated Value	CHURCH PROPERTY: Paid for Buildings and Improvements on Ch's and Par'ges	CHURCH PROPERTY: Paid on Old Indebtedness on Churches and Parsonages	CHURCH PROPERTY: Present Indebtedness on Churches and Parsonages	CHURCH PROPERTY: Current Expenses, Sexton, Fuel, Light, etc.	Gen. Con. Expenses: Apportioned for the Quadrennium	Gen. Con. Expenses: Paid this Year	Gen. Con. Expenses: Balance Due for the Quadrennium
Astoria	43	10	135	....	....	....	45	....	1	12200	1	3900	120	48	800	607	20	5	....
Clatskanie	53	20	125	4	....	2	25	....	3	3500	1	1000	225	....	....	100	5	2	2
Houlton	....	....	28	6	2	....	26	....	2	2500	1	400	160	....	....	75	....	....	....
Knappa	8	....	27	12	....	1	....	....	2	1600	1	720	60	200	....	5	....	....	....
Linnton	....	....	9	3	....	....	....	....	1	2000	1	1500	625	....	....	30	....	....	....
Portland—Centenary	49	26	701	66	1	9	140	....	1	65000	1	6000	....	....	....	3800	....	....	....
Central	12	20	224	160	....	3	65	....	1	16000	1	2500	36	250	600	826	20	....	20
Chinese Mission	1	2	37	20	....	....	....	....	....	....	....	....	....	....	....	....	....	1	....
Clinton Kelly Memorial	1	25	106	....	....	1	15	....	1	10000	....	....	150	150	1400	75	....	....	....
Epworth	22	3	138	11	1	1	20	....	1	11000	1	4000	110	180	....	150	....	1	....
First Church	7	22	1487	61	5	11	110	....	2	225000	1	30000	1000	....	....	7825	180	40	50
Laurelwood	24	....	189	6	....	1	75	....	1	3500	....	....	100	....	....	310	....	....	....
Lincoln	4	5	18	....	....	1	....	....	1	2500	....	....	....	....	500	....	....	....	....
Mt. Tabor	9	1	245	15	2	3	58	....	1	12000	1	1500	50	250	3250	491	....	3	....
Montavilla	10	10	175	16	3	2	40	34	1	6000	1	1500	149	38	120	223	....	....	....
Patton	....	1	179	35	3	....	29	....	1	5000	....	....	22	181	770	350	10	3	3
Rose City Park	14	2	151	8	1	....	....	....	....	....	....	....	3365	....	....	....	....	....	....
Sellwood	23	28	291	4	2	1	75	82	1	8000	1	2200	63	....	....	....	18	....	9
St. Johns	4	5	133	8	....	....	56	35	1	4000	1	2500	60	16	173	125	....	....	....
Sunnyside	25	10	710	75	7	7	86	....	1	50000	1	3250	3	....	15000	2778	20	5	5
Trinity	....	....	82	8	2	....	21	....	1	7000	1	1500	1400	....	....	94	4	2	2
University Park	12	9	275	71	1	2	65	....	1	7300	1	3700	35	337	1331	324	....	....	....
Westmoreland	....	....	36	....	2	....	....	....	1	1000	....	....	....	....	....	....	....	1	....
Woodstock	10	4	149	20	....	1	27	....	1	9000	1	2500	23	409	1836	333	8	4	4
Woodlawn	17	....	169	18	1	1	52	....	1	3500	1	2000	....	....	....	474	9	2	5
Rainier	9	15	68	6	....	....	5	....	3	5000	1	1400	580	....	521	156	....	....	....
Seaside	18	1	206	6	....	....	50	27	1	6000	1	1200	25	....	....	175	6	2	3
St. Helens	2	3	87	12	....	....	38	....	1	5000	....	....	1200	....	1100	148	6	....	1
Warrenton	1	4	16	7	....	....	....	....	2	1500	....	....	130	....	....	22	....	....	....
Total	378	226	6196	658	33	47	1123	178	35	485100	20	73270	9486	2059	27401	19496	306	71	104
Increase from 1912	....	13	366	93	1	....	13	....	2	22580	....	....	....	....	502	772	....	....	....
Decrease from 1912	4	....	....	....	....	13	....	12	....	....	1	28750	203	4840	....	....	49	48	46

NAME OF CHARGE	Name of Pastor	MINISTERIAL SUPPORT												Sunday Schools			BAPTISMS		
		Support of Pastor				Support of District Superint't		Support of Bishops		Support of Conference Claimants		Total Paid for Ministerial Support	Total Deficiency	Sunday Schools	Officers and Teachers	Total Enrollment in all Departments	Adults Baptized	Children Baptized	Baptized Children who are under Instruction as Prob't's
		Total Claim inc. H'se Rent	Total Paid inc. H'se Rent	Rental Value of Parsonage	Deficiency	Claim	Paid	Claim	Paid	Claim	Paid								
Astoria	W. S. Gordon	$ 1800	$ 1800	$ 300	.....	$ 150	$ 150	$ 29	$ 29	$ 45	$ 45	$ 2024	.....	$ 2	$ 28	$ 352	$ 18	$ 8	3
Clatskanie	C T. McPherson	900	900	100	.....	80	80	16	16	24	24	1020	.....	3	22	200	20	14	10
Houlton	D. T. Summerville	350	250	.....	100	35	25	7	5	10	8	288	$ 114	1	10	95	.....	.....	.....
Knappa	W. F. Powell	190	222	72	.....	12	13	2	1	3	1	237	.....	2	4	46	.....	9	.....
Linnton	S. H. Dewart	.....	215	.....	.....	.....	.....	.....	.....	10	10	225	.....	1	10	86	.....	.....	.....
Portland—Centenary	D. H. Trimble	3000	3000	500	.....	250	250	50	50	75	75	3375	.....	1	33	410	10	10	.....
Central	C. C. Rarick	1800	1800	300	.....	150	150	30	30	45	45	2025	.....	1	35	363	4	5	.....
Chinese Mission	Asa Steeth	.....	.....	.....	.....	12	12	1	1	2	2	15	.....	1	6	12	1	.....	.....
Clinton Kelly Memorial	John Parsons	900	800	200	100	70	60	14	12	21	18	890	115	1	17	103	.....	4	.....
Epworth	C. O. McCulloch	1280	1280	360	.....	80	80	16	16	24	24	1400	.....	1	14	123	10	4	.....
First	Frank L. Loveland	5000	5000	1000	.....	400	400	80	80	120	120	5600	.....	1	56	1069	8	10	.....
Laurelwood	V. E. Willings	980	1030	180	.....	80	80	16	16	24	24	1150	.....	1	26	244	.....	2	.....
Lincoln	M. C. Reed	.....	215	.....	.....	21	21	.....	.....	1	1	237	.....	1	7	80	.....	.....	5
Mt. Tabor	C. L. Hamilton	1640	1640	240	.....	140	140	21	21	42	42	1843	.....	1	24	299	5	3	.....
Montavilla	W. H. Hampton	1200	1200	200	.....	100	100	20	20	30	30	1350	.....	1	28	227	.....	2	.....
Patton	G. F. Hopkins	1325	1325	225	.....	110	110	22	22	33	33	1490	.....	1	16	221	.....	3	.....
Rose City Park	W. W. Youngson	1500	1500	.....	.....	120	50	24	10	36	10	1570	110	1	22	237	5	11	.....
Sellwood	J. K. Hawkins	1340	1340	240	.....	110	110	22	22	33	33	1505	.....	1	27	323	5	17	8
St. Johns	W. E. Ingalls	1000	1000	200	.....	80	80	16	16	24	24	1120	.....	1	26	211	.....	1	.....
Sunnyside	Robert E. Smith	2500	2500	400	.....	210	210	31	31	63	63	2804	.....	1	46	803	10	25	.....
Trinity	A. B. Calder	820	820	200	.....	62	62	12	12	18	18	912	.....	1	15	113	1	3	.....
University Park	L. C. Poor	1500	1500	300	.....	120	120	24	24	36	36	1680	.....	1	20	315	6	5	.....
Westmoreland	Alfred Bates	350	336	.....	14	35	33	7	3	10	8	380	22	3	20	90	.....	.....	.....
Woodstock	Frank James	1040	898	240	142	80	63	16	11	24	18	990	170	1	17	202	5	12	1
Woodlawn	Louis Thomas	1100	1100	200	.....	90	90	18	18	27	27	1235	.....	1	16	279	14	6	.....
Rainier	C. L. Dark	875	875	150	.....	72	72	14	14	21	21	982	.....	4	35	286	3	7	2
Seaside	G. O. Oliver	1000	1000	100	.....	90	90	18	18	27	27	1135	.....	1	21	230	6	1	6
St. Helens	E. T. Luther	1060	886	.....	174	100	100	20	17	30	27	1030	180	1	16	212	.....	4	3
Warrenton	J. J. Pacy	.....	448	.....	.....	.....	49	.....	6	.....	8	511	.....	2	14	130	.....	11	4
Total		$34450	$34880	$ 5707	$ 530	$ 2859	$ 2800	$ 546	$ 521	$ 858	$ 822	$39023	$ 711	$ 39	$ 631	$ 7361	$ 131	$ 177	$ 42
Increase from 1913		935	1046	.....	362	.....	118	.....	67	52	20	1251	477	5	73	678	48	8	.....
Decrease from 1913		.....	.....	85	.....	173	.....	19	.....	.....	.....	.....	.....	.....	.....	.....	.....	.....	47

DISCIPLINARY BENEVOLENCES

NAME OF CHARGE	MISSIONS: Bd. For. Mis. Church	Bd. For. Mis. Special Gifts	Bd. For. Mis. Sunday Sc.	B H.M.-C.E. Church	B H.M.-C.E. Special Gifts	B H.M.-C.E. Sunday Sc.	Freedmen's Aid Society	Education: B of Ed. Public Ed. Collection	Education: B of Ed. Children's Fund	Education: Conference Ed. Collection	Bd. S. S. Church	Bd. S. S. Sunday School (Total)	Con. Claimts: Board of Con. Cits., Chicago	Con. Claimts: Annual Con. Investments	Church Temperance Society	Woman's Foreign Missionary Society	W.H.M. Society: Cash	W.H.M. Society: Supplies	American Bible Society	City Mis. or Ch. Ex. Society	Central Office Ex. Epworth League	Methodist Brotherhood Dues	Total Disciplinary Benevolences	Other Benevolences: Willamette Endowment	Other Benevolences: Laymen's Association	Other Benevolences: Other Benevolences	Other Benevolences: Total Benevolences	Other Items: Support of Conference Claimants	Other Items: Support of Bishops Episcopal Fund	Other Items: General Conference Expenses	Grand Total
Astoria	138	21	19	117	....	19	24	12	5	48	13	9	....	....	7	23	5	....	9	....	2	....	471	....	20	2419	2910	45	29	5	2989
Clatskanie	30	10	16	26	....	14	7	3	3	9	6	3	....	....	1	....	....	....	3	....	1	....	132	....	5	49	186	24	16	2	228
Houlton	10	....	....	9	....	....	2	1	3	....	2	....	....	....	1	....	....	....	1	....	3	....	32	....	....	7	39	8	5	....	52
Knappa	....	....	5	....	....	5	2	1	....	....	....	2	....	....	1	....	....	....	1	....	....	....	17	....	....	....	17	1	1	....	19
Linnton	....	....	4	....	....	4	....	....	6	....	....	....	....	....	....	....	....	....	....	....	....	....	14	....	....	....	14	10	....	....	24
Portland—Centenary	333	175	50	414	....	50	80	210	....	....	25	....	....	....	15	389	216	15	10	42	2	....	2026	100	....	1408	3534	75	50	....	3659
Central	130	....	145	135	....	....	25	....	3	....	....	24	....	13	6	112	73	23	10	21	4	....	734	226	....	265	1215	45	30	....	1290
Chinese Mission	10	....	10	20	....	....	2	....	1	1	1	....	1	....	1	....	....	....	1	....	....	....	48	....	....	....	48	2	1	1	52
Clinton Kelly M'l	25	....	15	20	....	15	6	....	5	3	5	....	....	....	2	1	1	....	2	....	....	....	100	....	....	11	111	18	12	....	141
Epworth	35	....	16	36	....	15	5	....	3	20	5	....	....	....	1	12	....	....	1	173	....	....	322	....	....	....	322	24	16	1	363
First Church	350	15	162	350	....	162	60	....	55	100	....	36	....	....	....	1202	120	52	10	345	5	8	3032	465	....	1556	5053	120	80	40	5293
Laurelwood	29	60	6	19	....	6	6	6	4	21	6	3	....	....	8	....	60	14	5	....	....	....	253	....	....	....	253	24	16	....	293
Lincoln	1	....	....	1	....	....	....	....	5	....	....	4	....	....	10	....	....	....	....	....	....	....	21	....	....	....	21	1	....	....	22
Mt. Tabor	86	....	14	81	....	14	5	5	5	10	....	5	2	....	5	193	....	....	3	10	....	....	438	25	10	121	594	42	21	3	660
Montavilla	116	....	....	101	....	....	17	9	5	49	14	....	....	....	7	81	15	15	6	....	2	....	437	27	20	13	497	30	20	....	547
Patton	50	....	19	45	....	19	6	....	4	20	....	5	....	....	2	12	....	....	2	5	1	....	190	....	....	75	265	33	22	3	323
Rose City Park	....	170	....	....	....	....	....	....	....	....	....	....	....	....	....	....	....	....	....	....	....	....	170	....	....	....	170	10	10	....	190
Sellwood	162	140	13	139	....	13	26	13	7	6	2	19	....	....	15	123	119	20	10	10	7	5	849	16	....	78	943	33	22	....	998
St. Johns	36	....	19	36	....	19	8	6	6	23	4	4	....	....	4	....	125	6	2	10	1	....	309	....	3	11	323	24	16	....	363
Sunnyside	150	....	7	173	....	7	7	....	....	....	10	1	....	....	4	223	55	11	....	....	....	....	648	155	....	47	850	63	31	5	949
Trinity	15	61	8	38	....	7	6	2	5	....	6	....	....	....	1	40	60	4	3	503	1	....	764	....	....	....	764	18	12	2	796
University Park	86	....	23	54	....	22	9	5	3	5	4	5	....	....	2	20	20	....	2	....	3	....	263	....	....	....	263	36	24	....	323
Westmoreland	....	....	3	....	....	3	....	....	....	....	1	....	....	....	1	....	....	....	1	....	....	....	9	12	....	3	24	8	3	1	36
Woodstock	48	....	13	42	....	13	8	1	7	14	5	3	....	....	1	....	....	....	2	....	2	2	161	....	5	65	231	18	11	4	264
Woodlawn	40	....	14	40	....	12	4	4	4	6	1	3	....	....	1	....	....	....	....	50	1	....	180	32	....	235	447	27	18	2	494
Rainier	62	....	....	....	54	....	9	4	....	16	7	....	....	....	2	....	....	....	3	....	1	....	158	....	....	138	295	21	14	....	330
Seaside	49	....	10	41	....	10	9	....	4	25	5	2	....	....	1	....	....	....	3	....	3	....	162	....	....	33	195	27	18	2	242
St. Helens	29	....	16	23	....	16	7	....	5	....	....	4	....	....	1	....	....	....	....	2	2	....	105	....	1	53	159	27	17	....	203
Warrenton	8	....	....	7	....	....	1	....	....	2	4	....	....	....	1	....	....	....	1	....	....	....	24	....	....	....	24	8	6	....	38
Total	2028	652	607	1967	54	445	341	282	148	378	126	132	3	13	101	2431	869	160	91	1171	41	15	12059	1058	64	6587	19767	822	521	71	21181
Increase from 1913	....	....	....	....	43	....	....	202	....	....	15	....	....	....	2	....	....	....	10	....	8	10	....	....	....	3462	....	....	67	....	....
Decrease from 1913	65	....	83	252	....	235	27	....	12	1250	....	79	36	....	....	693	91	221	....	....	....	....	....	....	....	....	....	20	....	48	....

NAME OF CHARGE	Enrolled During Year	Now on Roll	Members on Roll	Non-Resident Members	Local Preachers	Deaths During Year	Senior Members	Junior Members	Churches	Estimated Value	Parsonages	Estimated Value	Paid Bldgs., Imps., on Ch's and Par'ges	Paid on Old Indebt'ednes on Ch's & Par.	Present Indebted'ss on Ch's and Par'ges	Current Ex's., Sexton, Fuel, Light, etc.	Apportioned for the Quadrennium	Paid This Year	Balance Due for the Quadrennium
Amity	....	....	170	12	....	....	47	....	1	2500	1	600	66	....	.....	128	....	0	....
Ballston	1	....	56	21	....	2	43	....	3	2600	....	.....	....	....	.....	30	4	....	....
Banks	1	....	63	18	....	....	40	30	2	4100	1	1000	26	36	58	41	....	2	....
Beaverton	22	8	74	4	2	1	10	....	2	5000	1	1500	140	110	160	120	2	....	2
Brooks	1	1	97	15	....	3	10	....	2	1600	1	500	25	....	.....	45	4	....	....
Canby	3	5	108	18	....	2	33	....	1	11000	1	1000	215	1200	2500	100	8	2	4
Carlton and Hubbard	6	12	12	....	....	....	....	....	2	1500	....	.....	....	....	.....	....	....	1	....
Clackamas and Oak Grove	(15)	....	(84)	(31)	(1)	(3)	(30)	(15)	(2)	(6600)	(1)	(1500)	(250)	(45)	.....	(125)	(8)	....	(6)
Cleone	16	....	33	....	....	....	15	....	4	3500	3	1000	35	....	.....	....	....	2	....
Cornelius	25	19	74	3	....	3	38	....	1	1000	1	600	113	....	.....	....	4	....	....
Dallas	30	....	242	50	....	3	65	....	1	4500	1	1500	225	....	600	175	12	3	....
Dayton	2	....	134	25	1	3	33	....	3	7800	1	2500	....	....	.....	84	9	....	....
Dilley	....	....	33	4	1	....	34	....	1	1000	1	500	200	....	.....	45	3	3	1
Estacada	....	1	90	12	2	....	30	....	4	7000	1	1500	95	342	.....	150	8	8	....
Falls City	15	7	96	....	....	2	57	18	1	2000	1	500	114	50	200	80	4	4	....
Forest Grove	36	8	350	17	1	2	50	42	1	17500	1	4650	75	810	2800	335	19	6	6
Gresham	10	5	120	9	2	....	24	32	1	5700	1	1600	30	25	.....	128	12	7	1
Hillsboro	21	2	200	23	1	....	35	25	1	10000	1	3000	20	634	3658	....	....	11	....
Hope Chapel	3	10	47	2	....	....	8	....	1	1000	....	.....	25	....	.....	30	3	2	....
Lafayette	....	....	98	25	3	1	22	23	2	2400	1	1700	1700	....	.....	80	....	3	....
Lents	11	8	255	23	1	6	62	....	2	4500	....	.....	350	....	.....	165	....	6	....
Marquam	....	....	(42)	(12)	....	....	....	....	2	3500	1	1000	....	....	.....	....	....	2	....
McMinnville	1	9	275	52	1	2	70	30	1	6000	1	1000	1191	....	192	307	24	6	6
Mulino	1	7	80	9	....	....	20	....	4	7000	1	1000	875	....	200	100	5	2	2
Nehalem	8	4	61	1	....	1	....	....	4	6400	1	1500	1775	75	950	85	....	....	....
Newberg	11	4	282	15	2	5	45	....	1	4000	1	1500	70	....	.....	286	19	....	....
Oregon City	30	8	363	12	2	4	50	25	2	46500	....	.....	900	....	11000	529	20	20	....
Oswego	....	....	61	19	....	1	12	....	3	3000	....	.....	....	....	300	45	....	3	....
Pleasant Home and Boring	5	....	85	....	3	....	39	....	3	5000	1	600	....	....	200	48	7	2	3
Salem—First Church	24	11	1131	121	6	11	60	....	1	40000	1	12000	774	947	4759	1454	....	....	....
Jason Lee Memorial	5	5	155	60	....	1	....	....	1	17000	....	.....	100	1025	10655	200	7	3	2
Leslie	9	10	183	37	1	1	34	40	1	12000	1	1500	156	600	2400	160	....	3	....
West Salem	....	....	49	....	....	....	....	....	2	2500	1	2000	175	....	.....	50	4	2	....
	....	....	....	....	....	....	....	....	....	.....	....	.....	....	....	.....	....	....	....	....
Sandy	15	5	52	5	1	1	....	....	3	6700	1	200	117	100	.....	52	....	2	....
Scholls and Farmington	....	....	58	10	....	....	....	....	1	1200	....	.....	25	....	.....	30	....	4	....
Sheridan	4	4	187	25	....	2	35	25	1	3000	2	3600	3275	543	1500	154	....	8	....
Silverton	2	6	110	7	....	1	15	....	1	5000	1	1500	410	....	.....	185	8	6	....
Tillamook	8	5	152	12	2	1	15	20	1	2500	1	2000	100	....	.....	200	12	4	5
Tualatin	6	12	70	4	....	2	55	....	2	6000	....	.....	....	500	500	80	4	2	....
Viola	3	66	66	4	....	....	....	....	4	4800	5	5300	75	....	.....	15	5	3	....
Willamina	11	4	53	21	....	1	11	30	3	4600	1	900	215	....	150	50	2	2	....
Wilsonville	....	....	32	....	....	1	25	....	1	3000	....	.....	40	....	760	50	4	3	....
Woodburn	....	10	321	37	2	7	60	39	1	5000	1	1300	195	....	.....	299	19	7	7
Yamhill	2	....	82	6	....	....	26	13	1	2000	1	800	80	....	.....	106	8	2	....
Total	363	256	6386	781	35	73	1258	407	82	299500	40	62850	14252	7042	43542	6346	248	152	45
Increase from 1913	65	60	....	106	....	....	....	18	1	.....	5	7250	4856	1503	9709	....	....	....	....
Decrease from 1913	....	....	26	....	7	3	119	....	....	2350	....	.....	.....	....	.....	539	102	7	166

NAME OF CHARGE	NAME OF PASTOR	MINISTERIAL SUPPORT												Sunday Schools			BAPTISMS		
		Support of Pastor				Support of District Superint't		Support of Bishops		Support of Conference Claimants									
		Total Claim including House Rent	Total Paid including House Rent	Rental Value of Parsonage	Deficiency	Claim	Paid	Claim	Paid	Claim	Paid	Total Paid for Ministerial Support	Total Deficiency	Sunday Schools	Officers and Teachers	Total Enrollment in all Departments	Adults Baptized	Children Baptized	Baptized Children Under Instruction as Probationers
Amity	Edward Gittins	1080	1080	80	....	90	90	20	20	30	30	1220	....	1	17	155	....	4	....
Ballston	J. M. Hixon	550	464	.....	86	50	41	11	9	17	14	528	100	2	17	87	2	1	....
Banks	G. A. Jahn	600	415	50	185	59	5	12	2	18	1	423	266	2	23	173	....	1	....
Beaverton	Robert Brymer	825	770	100	55	54	49	12	11	18	17	847	62	2	15	115	10	3	2
Brooks	T. D. Yarnes	465	465	75	....	35	35	8	8	12	12	520	....	3	23	159	....	1	....
Canby	T. H. Downs	1000	1000	100	....	81	81	18	18	27	27	1126	....	1	17	126	....	6	....
Carlton and Hubbard	.....	.....	109	.....	....	.....	....	....	....	....	1	110	....	1	5	25	....	....	....
Clackamas and Oak Grove	C. H. Wooley	(700)	(600)	(100)	(100)	(60)	(50)	....	....	....	....	(650)	(110)	(2)	(26)	(197)	....	(3)	(3)
Cleone	C. M. Brown	350	380	40	....	31	20	7	....	10	....	400	48	4	25	125	8	3	....
Cornelius	F. A. Piper	750	500	100	250	58	20	7	2	19	1	523	311	1	12	108	4	12	18
Dallas	G. H. Bennett	1200	1275	200	....	90	90	20	20	30	30	1415	....	1	21	265	7	4	....
Dayton	W. C. Stewart	1000	900	200	100	72	63	16	14	24	21	998	114	2	27	129	....	2	....
Dilley	C. O. Presnall	500	419	100	81	36	15	8	6	12	12	442	114	1	11	162	4	1	....
Estacada	C. B. Rees	1027	1017	150	10	79	79	17	18	26	27	1141	10	4	24	234	....	2	....
Falls City	M. A. Marcy	480	502	100	....	34	34	8	8	11	11	555	....	1	14	121	4	8	....
Forest Grove	R. E. Dunlap	1510	1510	310	....	108	108	24	24	36	36	1678	....	1	30	416	26	3	8
Gresham	M. T. Wire	1180	1180	180	....	90	90	20	20	30	30	1320	....	1	18	196	7	2	....
Hillsboro	R. E. Myers	1200	1200	200	....	90	90	20	20	30	30	1340	....	1	16	200	12	3	....
Hope Chapel	F. M. Jasper	375	375	.....	....	34	34	7	7	11	11	427	....	2	23	139	3	5	2
Lafayette	C. W. Comstock	700	700	180	....	58	58	13	13	18	18	789	....	2	18	187	....	....	....
Lents	W. B. Moore	975	975	150	....	75	75	12	12	32	24	1086	....	2	28	297	7	11	....
Marquam	.....	.....	.....	100	....	.....	....	....	3	....	6	9	....	....	....	.....	....	....	....
McMinnville	D. Lester Fields	1400	1400	200	....	108	108	24	24	36	36	1568	....	1	20	330	1	4	9
Mulino	J. F. Coleman	675	600	100	75	52	45	11	10	17	15	670	85	4	31	205	....	....	7
Nehalem	J. M. Brown	820	820	120	....	63	63	14	14	21	21	918	....	4	27	121	2	....	3
Newberg	Walton Skipworth	1600	1600	200	....	126	126	28	28	42	42	1796	....	1	35	315	4	6	....
Oregon City	T. B. Ford	1450	1450	200	....	114	114	25	25	37	37	1626	....	3	35	365	10	12	20
Oswego	W. L. Wilson	680	575	.....	105	61	57	10	12	18	18	662	115	4	27	123	....	5	....
Pleasant Home and Boring	L. F. Smith	700	650	.....	50	63	40	12	10	18	15	715	75	3	30	140	4	2	....
Salem—First Church	R. N. Avison	2880	2880	480	....	216	216	48	48	72	72	3216	....	1	47	603	11	5	....
Jason Lee Memorial	J. H. Irvine	1000	856	200	144	72	60	16	14	24	20	950	162	1	19	256	3	3	10
Leslie	J. C. Spencer	1175	1175	175	....	90	90	20	20	30	30	1315	....	1	23	211	3	....	....
West Salem	E. Sherwood	550	530	100	20	40	39	9	8	14	13	590	23	3	21	104	....	....	....
.....	.....	.....	.....	.....	....	.....	....	....	....	....	....	.....	....	....	....	.....	....	....	....
Sandy	E. M. Smith	800	721	.....	79	54	5	12	2	18	6	734	153	4	28	104	5	8	5
Scholls and Farmington	T. J. Hazelton	600	600	.....	....	54	54	12	2	18	15	671	13	1	8	40	....	....	....
Sheridan	A. S. Mulligan	1200	1200	200	....	90	90	20	20	30	30	1340	....	1	19	191	....	5	....
Silverton	W. R. F. Browne	975	975	175	....	72	72	16	16	24	24	1087	....	1	21	230	....	2	....
Tillamook	W. J. Weber	1500	1450	300	50	108	104	24	24	36	36	1614	54	1	11	125	3	....	....
Tualatin	M. M. Reid	525	525	.....	....	47	47	10	9	15	15	596	1	3	16	184	6	1	....
Viola	C. C. Coop	375	330	65	45	27	....	6	6	10	8	344	74	3	12	98	....	1	....
Willamina	J. S. Moore	422	434	72	....	32	32	7	5	10	7	478	....	2	24	172	6	1	1
Wilsonville	Wm. Nicholl	220	220	.....	....	18	18	4	4	6	6	248	....	1	5	44	....	....	....
Woodburn	Hiram Gould	1600	1600	200	....	126	126	28	28	42	42	1796	....	1	28	289	1	2	8
Yamhill	Henry Spicer	760	760	60		62	62	14	14	21	21	[illegible]		[illegible]	[illegible]	[illegible]			

NAME OF CHARGE	MISSIONS: Bd.For.Mis. Church	MISSIONS: Bd.For.Mis. Special Gifts	MISSIONS: Bd.For.Mis. Sunday Schools	MISSIONS: B.H.M.-C.E Church	MISSIONS: B.H.M.-C.E Special Gifts	MISSIONS: B.H.M.-C.E Sunday Schools	Freedmen's Aid Society	Education: Bd. Ed. Public Educ'l Coll.	Education: Bd. Ed. Children's Fund	Education: Conference Educat'al Collect'n	Board of S. S. Church	Board of S. S. SundaySch'ls (Total)	Conf'ce Claims: Bd. of Conf'ce Clai'ts (Chgo)	Conf'ce Claims: Annual Con'e Investments	Church Tempera'ce Society	Woman's Foreign Missionary Society	W.H.M. Society: Cash	W.H.M. Society: Supplies	American Bible Society	City Missionary or Ch. Ex. Society	Central Office Expenses, Epworth L.	Methodist Brotherhood Dues.	Total Disciplinary Benevolences	Other Benevol'ce: Laymen's Association	Other Benevol'ce: Willamette Endowment	Other Benevol'ce: Other Benevolences	Other Benevol'ce: Total Benevolences	Other Items: Support of Conference Claimants	Other Items: Support of Bishops (Episcopal Fund)	Other Items: General Conference Expenses	Grand Total
Amity	60		18	53		15	12	6		28	9				2		30	45	4		1		283	6		40	329	30	20	6	385
Ballston		40		16		9	5	2	12	15	2	1			1	43	24		1		3		174	3		6	183	14	9		206
Banks	4	22	2	5		4					1				1			1	1		2		43				43	1	2	2	48
Beaverton	8		12	3		12	2		4			3											44			24	68	17	11		96
Brooks	22		14	18		13	5	3	2	31	1	3			1				2		1		116	5		16	137	12	8		157
Canby	26		2	22		2	3	2	1	15	2				1	20			1				97	2		14	113	27	18	2	160
Carlton and Hubbard				1																			1				1	1		1	3
Clackamas and Oak Grove																															
Cleone											4																				
Cornelius	10	20	5	12			1		1				1										4			42	46			2	40
Dallas	30			30			10	6	7		8				3	44	36	16	1				52			3	55	1	2		58
Dayton	40			35			8	20	5		5	3			3				3		1		194			78	272	30	20	3	325
Dilley	9			7			4	2			3				1				1		2		124			51	175	21	14		210
Estacada	17		15	17		10	5	2	9	10	1	3			1				1				27				27	2	6	3	38
Falls City		10	8	14		6	6	1		5	2				1				1				91				91	27	18	8	144
Forest Grove	133	102	55	108		55	28	14	10	50	12	35			5	73	180	35	10		3	2	910			166	1076	36	24	6	1142
Gresham	27		14	36		14	12	8	3	15	9	3			5		71		6		3		226	7		11	244	30	20	7	301
Hillsboro	47		13	36		13	10	4	4	16	7	3			4	31			4				192				192	30	20	11	253
Hope Chapel	10		2	8		2	3		2		2				1				1				31				31	11	7	2	51
Lafayette	20		12	20		7	5	1	3	5		2			1				1				77			22	99	18	13	3	133
Lents	25		45	45		15	3	2	5	10	2	3	8		2	45			2		3		215	10			225	24	12	6	267
Marquam	30			20			3																53				53	6	3	2	64
McMinnville	65	445	7	64		9	8		5	19		8			1	105	88		3		4		831	8		131	970	36	24	6	1036
Mulino	23		3	25			4	4		15		4	1		1				2				82	3		3	88	15	10	2	115
Nehalem	21		2	19		2	3	2	8	3	2	1	1		1				1				66	2			68	21	14		103
Newberg	127	50	45	105		45	26		5	98	5	15			20	53	137	12	10		3		756	25		39	820	42	28		890
Oregon City	100	120	22	100		20	10	5	2	10	6	4	5		5	33	58	36	3				539	14			553	37	25	20	635
Oswego	16			16			3	1		5		2			1				1				45	2			47	18	12	3	80
Pleasant Home and Boring	36		4	27		3	5	1	3	15	2		3		1				1				101	2		19	122	15	10	2	149
Salem—First Church	370	60	49	367		50	95	41	9	200	63	11			18	821	641	178	25		3		3001		1530	924	5455	72	48		5575
Jason Lee Memorial	27	50	8	27		8	5	2	8		3	2			1		20	23	2				186	4		42	232	20	14	3	269
Leslie	51		16	44	16		7	2	10	8		3							3		1	2	163		60	88	311	30	20	3	634
West Salem	11			9			2	1		7	1				1				1				33	1			34	13	8	2	57
Sandy			5			5	2		2			2	1		2				1				20				20	6	2	2	30
Scholls and Farmington	8		20	6			2	1			1				1								39			2	41	15	2	4	62
Sheridan	66		36	52		36	15	8	5	50	6	14			3	130			6		2		429	10		74	513	30	20	8	571
Silverton			17			17	11	5		4	5	7			2		46	16	4				134	5		8	147	24	16	6	193
Tillamook	89		4	85		5	12	8	12	17	13	1			3				6				255				255	36	24	4	319
Tualatin	7		5	6		5	5		7	3		8			1				2		2		51				51	15	9	2	77
Viola	12		3	12		2	1	3	2	1	2				1				1				40	3			43	8	6	3	60
Willamina	20			21		3	6	3	4	6	3		2		1	2			2		1		74	2			76	7	5	2	90
Wilsonville	14			9			3	1	8	10	2		6		1				1		2		57	2			59	6	4	3	72
Woodburn	134	50	36	112		36	26	13	10	65	12	8			5	109		183	9		3		811	15		11	837	42	28	7	914
Yamhill	22			25		2	6	4	4	20	5				1	32			3		1		125				125	21	14	2	162
Total	1737	969	499	1637	16	425	382	178	172	756	201	149	28		105	1541	1331	545	130		42	4	10846	131	1590	1857	14424	878	578	152	15032
Increase from 1913		618					22	11	29		36	14						47	10						1115	626	918		75	7	971
Decrease from 1913	103		32	8		16				402			15	20	8	25	253			12	10	1	731					29			

LAYMEN'S ASSOCIATION OF THE OREGON CONFERENCE.

The Laymen's Association of the Oregon Conference met for its tenth annual session in the Third Presbyterian Church of Portland, Oregon, at 10:00 A. M., Friday, September 25th, 1914.

The meeting was called to order by President R. A. Booth of Eugene. Scripture was read and prayer was offered by Dr. G. H. Alden, Dean of Willamette University.

The officers present were as follows:

President, R. A. Booth.

Vice Presidents: J. S. Van Winkle, of Albany; A. A. Lee, of Salem, and B. Lee Paget of Portland.

Corresponding Secretary, T. S. McDaniel.

In the absence of M. C. Reed, F. H. Rupert was elected Secretary, pro tem.

Treasurer, J. L. Hartman.

The Chairman stated that the program was intended to be in the nature of an open parliament for any themes of practical interest to the laymen of the Conference.

Floyd Daggett, President of the Laymen's Association of the Columbia River Conference, was introduced and spoke of the work of the laymen in that conference and also of the importance of co-operation between the Laymen's Association of the Columbia River, Puget Sound and Oregon Conferences.

B. Lee Paget responded to the fraternal remarks of President Daggett.

On motion, President Daggett was granted the privileges of the floor.

Dr. G. H. Alden was introduced and spoke of Willamette University.

On motion of A. F. Flegel, the nominating committee was directed to nominate fraternal delegates to the Associations of the Puget Sound and Columbia River Conferences next year.

Dr. Wallace MacMullen of Drew Seminary, spoke in the interests of that institution.

On motion of B. Lee Paget, A. F. Flegel, F. B. Sackett, F. J. Butler and Mrs. W. J. Douglass were elected to bear the greetings of the Laymen's Association to the Oregon Annual Conference.

Dr. H. J. Talbott, president of Kimball College of Theology, was introduced and spoke earnestly of the importance of that educational institution.

On motion, the Chairman appointed A. M. Smith, J. I. Jones, Mrs. E. J. Swafford and H. A. Green a Committee on Nominations.

Also, Dr. W. Kuykendall, G. F. Johnson, Dr. J. E. Hall and Dr. G. H. Alden were appointed a Committee on Resolutions.

Dr. J. D. Gillilan was introduced.

On motion, a special committee consisting of L. D. Mahone, O. D. Stanley and Mrs. Fannie Penn, was appointed to bring in a resolution on the temperance situation in Oregon.

Mrs. Fannie Penn was introduced and spoke in the interest of the Old People's Home in Salem.

Communication from C. D. Minton conveying two boxes of apples to the Association was read and an expression of appreciation was ordered sent to him for the same.

A fraternal committee consisting of Drs. C. E. Cline, T. B. Ford and W. T. Kerr from the Oregon Conference, was introduced and expressed the fraternal regards of the Conference to the Laymen's Association.

At the afternoon session, Samuel Connell was elected Secretary, pro tem.

Report of the Finance Commission of the Oregon Conference was read and approved.

Rev. C. W. Hays, Field Secretary of the Presbyterian Sunday School work, was introduced.

A. J. Joslyn presented the matter of a Methodist Headquarters on the Gladstone Chautauqua grounds, which was referred to the Committee on Resolutions.

L. D. Mahone presented a report of the Temperance Committee pledging the Association to support the Oregon Dry Constitutional Amendment at the coming election.

Rev. C. A. Phipps, Secretary of the State Sunday School Association, was introduced and spoke of the importance of better training for the teachers.

The Nominating Committee made the following report:

For President—R. A. Booth.

Vice-Presidents—Portland District, A. F. Flegel; Salem District, A. A. Lee; Eugene District, J. S. Van Winkle; Klamath District, H. L. Gilkey.

Corresponding Secretary—T. S. McDaniel.

Recording Secretary—E. A. Baker.

Treasurer—J. L. Hartman.

Fraternal Delegate to the Columbia River Conference—G. F. Johnson.

Trustee for the Endowment Fund of Superannuated Ministers—A. F. Flegel, term to expire in 1917. The other two trustees being J. I. Jones, term expiring in 1916, and Dr. Theo. Fessler, term expiring in 1915.

On motion, the report of the committee was adopted, carrying

with it the names above given as being elected for their respective positions for the ensuing year.

The Association devoted considerable time to free and informal discussion of matters of importance to the churches of the Conference, including the value of the Class Meeting, Prayer Meeting, Sunday School, the Young People's work and certain other features of the work.

Dr. N. Evans, pastor at The Dalles, was introduced.

Rev. B. St. John of Canby, returned missionary from China, was introduced.

It was moved and carried that the matter of the importance of the Prayer Meeting as developed by the discussion in the Association be formulated and the information conveyed to the churches of the entire Conference.

The Committee on resolutions submitted the following resolutions which were adopted:

1. That we pledge both personal and financial support to Willamette University commending it to the careful consideration of all the young people of the Conference who are contemplating a college training; also commending to the attention of the laymen of the Conference the need of a new girls' dormitory at Willamette.

2. Congratulating Kimball College of Theology for eight years of efficient service under the leadership of Dr. H. D. Kimball and also appreciating the fact that each year's work had been completed without debt; pledging to Dr. H. J. Talbott, the new President of the institution, hearty co-operation with him in his work and also paying attention to the importance of enlarging its endowment as speedily as possible.

3. Paying attention to the plan to largely devote this year for an endowment fund for the worn-out preachers, their widows and orphans and urging the laymen to give their hearty support in the way of contributions.

4. Approving the plan of the Federal Council of Churches in America which undertakes to prevent the duplication of churches in small communities.

5. Approving of the administration of Bishop R. J. Cooke in the general church affairs in the Pacific Northwest and expressing sympathy with him in the bereavement which recently came in the sickness and death of his son.

6. Approving the work of the Woman's Home Missionary Society in maintaining a Home for the Aged in Salem and its needs for more generous support and the Industrial Home of the Society in Portland which is doing a splendid work among the foreign-born population.

7. Congratulations were extended the Deaconess Society on its prospects for a new home for these consecrated workers. Co-operation in its financial support was urged upon the laymen.

8. The importance of a Pacific Christian Advocate in every home within the bounds of the Conference was duly emphasized.

9. That we approve the recommendation of President Wilson in calling a day of prayer that peace may speedily come out of the present European conflict.

10. That we express our thanks and appreciation to the Third Presbyterian Church for the use of their building for our session.

The report of the Committee on Credentials showed that there were one hundred and seventy-eight delegates registered from the various churches, as shown by the following list of churches and delegates:

Albany—J. S. Van Winkle, Mrs. C. W. Fullerton, T. J. Butler, Mrs. T. J. Butler.

Ashland—Mrs. W. J. Douglass.

Astoria—Mrs. W. S. Gordon, Mrs. Gerding.

Amity—W. H. Tovey, Mrs. Nettie Tovey.

Brownsville—Mrs. T. L. Jones, Mrs. W. H. Myers, Mrs. A. C. Brackenbury, Mary E. Robnett.

Buena Vista—G. W. McLaughlin.

Beaverton—Miss Mary Beamish, Mrs. Robert Brymer, Mrs. J. Salmons.

Boring—W. H. Boring.

Centenary Church, Portland—Dr. J. L. Hewitt, G. F. Bodman, H. A. Killam, E. L. Keeney.

Coburg—Mrs. Jane Taylor.

Cottage Grove—J. I. Jones, Mrs. J. S. Benson.

Creswell—James Weber.

Clatskanie—Mrs. Minnie I. Hyde, Clifford S. Orwig.

Central Church, Portland—J. E. Hall, Mrs. A. B. Manley, L. D. Mahone.

Clinton Kelly Church, Portland—Mrs. J. H. Kendall, J. R. Pearl, W. R. Hawksley, Mrs. W. R. Hawksley.

Canby—A. J. Joslyn, Burton St. John.

Clackamas and Oak Grove—B. Lee Paget.

Cleone—D. S. Dunbar, Geo. Zimmerman, Mrs. D. S. Dunbar.

Cornelius—Mrs. E. G. Piper.

Dallas—F. J. Wagner, Mrs. F. J. Wagner.

Dayton—C. W. Powell, Carl Thornton.

Eugene—R. A. Booth, Mrs. R. A. Booth, Mrs. Jessie Van Scoy, Wm. Kuykendall, May Rowland, Mrs. H. S. Wilkinson, Mrs. J. T. Abbett, Gladys Rowland.

Epworth Church, Portland—R. M. Speelmon.

First Church, Portland—T. S. McDaniel, A. M. Smith, G. F. Johnson, John Corkish, E. A. Baker, A. King Wilson, Mrs. L. O. Ralston, Miss Carrie Holbrook, J. P. Rasmussen, J. L. Hartman,

Scott Bozorth, Frank H. Rupert, Mrs. Richmond Kelly, C. W. Nottingham, Mrs. T. S. McDaniel, W. J. Gill, L. O. Ralston.

Forest Grove—F. M. Starrett, Mrs. F. M. Starrett, Mrs. R. E. Dunlap.

Grants Pass—A. J. Greene.

Gresham—O. I. Neal, N. O. Fuller, Mrs. Ella Aton.

Halsey—W. L. Smith.

Harrisburg—Mrs. E. E. Upmeyer.

Houlton—C. K. Olsen.

Irving—D. Tilton.

Independence—M. Ingermanson.

Junction City—Mrs. J. F. Dunlop.

Klamath Falls—Mrs. E. C. Richards.

Lorane Circiut—G. M. Bailey.

Laurelwood Church, Portland—H. G. Knox.

Lincoln Church, Portland—Mrs. Mary Selleck, M. C. Reed.

Lents—J. C. McGrew, Mrs. Emma McGrew, Mrs. Wm. Gilbert, Mrs. O. E. Lent, W. O. Miller and Mrs. A. Ann Rindle.

Marshfield—E. H. Campbell.

Monroe—L. N. Edwards.

Myrtle Point—Mrs. Laura Broadbent.

Mt. Tabor Church, Portland—Mrs. E. F. Wood, M. C. Davis, J. L. Mount, Mrs. M. C. Davis.

Montavilla Church, Portland—I. C. Cunningham, Oscar Alderton, N. Basier, Mrs. N. Basier.

McMinnville—J. O. Rogers, L. S. Hopfield.

Mulino—H. W. Brown.

Newberg—Mrs. M. H. Pinney, Mrs. Ada McNoy, M. H. Pinney.

Oregon City—W. J. Thien, Roy B. Cox, A. L. Blanchard, B. N. Hicks, Geo. Randall, C. A. Williams, Mrs. Geo. Osborne, Mrs. Sarah Dickerson, Miss Minnie Case, H. A. Swafford, L. P. Harton.

Patton Church, Portland—J. G. Dieffenbach, Effie DeWolf, Mrs. Mary E. Kerr.

Roseburg—A. C. Marsters, Mrs. A. C. Marsters, Mrs. A. R. Maclean.

Rose City Park Church, Portland—N. H. Atchison, Dr. J. Earl Else, James A. Bamford.

Rainier—Ernest G. Paulsen.

Siletz Indian Mission—W. T. Pearce.

Stayton—D. J. Goode, James C. Senes.

Sellwood Church, Portland—O. D. Stanley, H. E. Stoughton, H. M. Huff, Minnie Morey.

St. Johns—Dr. H. O. Brown.

Sunnyside Church, Portland—E. S. Craven, Mrs. L. C. Dickey, J. N. Van Winkle, T. W. Tasker.

Salem First Church—Geo. H. Alden, A. A. Lee, Mrs. Fletcher

Homan, Mrs. E. J. Swafford, Mrs. Fanny Penn, D. T. Brown.

Salem, Jason Lee Memorial Church—Mrs. Clemma Parounagian, Mrs. Ruth Hixson.

Sheridan—Fred B. Sackett, Mrs. Fred B. Sackett.

Silverton—Mrs. Ed. Adams, Mrs. W. R. F. Browne.

Schools and Farmington— T. J. Hazelton.

Trinity Church, Portland—Mrs. J. K. Havely, W. H. Odell.

University Park Church, Portland—W. D. Richards, Mrs. C. G. Paine.

Viola—C. C. Coop.

Westmoreland—Rev. C. H. Campbell, Mrs. H. T. Thomas, Mrs. A. V. Kasselbaum.

Woodstock Church, Portland—Bradford Smith.

Woodlawn Church, Portland—Mrs. Anna Stark, Mrs. E. V. Gottfriedz, Mrs. A. F. Flegel, Laura C. Sunderland, W. H. Murphy.

Willamina—Lilly Hagman.

Wilsonville—Mrs. Cora A. Hasselbrink, Sherman Seely.

Yamhill—Mrs. Julia Warmington, Miss Almira Wilcox.

The report of the Corresponding Secretary showed that a goodly number of churches had been visited in the interest of the work during the year by various laymen and that somewhat more than four hundred letters and circulars had been sent out and about a hundred letters had been received and that the disbursements during the year had been as follows:

Printing	$ 38.50
Pastors	100.00
Churches and Parsonages	1,100.00
Kimball College	350.00
Willamette University	400.00
Conference Claimants	100.00
Total	$2,088.50

In addition to this, including the work of the City Church Extension Society of the City of Portland, the disbursements were as follows

Ministerial Support	$1,600.00
Churches and Parsonages	2,550.00
Total	$4,150.00
Making a total for both Laymen's Association and City Church Extension Society of expenditures	$6,238.50

554694

THEOLOGY LIBRARY
CLAREMONT, CALIF.

Kimball College of Theology

Salem, Oregon

The only institution in the Pacific Northwest, under the patronage of the Methodist Episcopal Church wholly devoted to the training of young men for the Christian ministry.

Evangelical in spirit—Thorough in method—Good Working Library—Strong Faculty

---

Excellent Opportunities for those making their own way

H. J. TALBOTT, President

The J. K. Gill Co.

Booksellers, Stationers

and everything in the line of

Office Supplies

Third and Alder Sts., Portland, Oregon

Make appointments to meet your friends in our "Balcony Book Store"

Phone MAIN 1282

OUR SPECIALTY

BUTTER, EGGS AND CHEESE

Townsend & VanSchoonhoven

Wholesale and Retail

GROCERIES AND PROVISIONS

144 Front Street, Portland, Oregon

Church Insurance

IN OUR SIXTEENTH YEAR

More than ONE HUNDRED AND SEVENTEEN MILLION DOLLLARS ($117,000,000.00) insurance granted since we began. Over THREE THOUSAND losses paid. We are now averaging about one loss for every day in the year.

NOT ONE DOLLAR EVER DUE AND UNPAID

NO ASSESSMENTS, Insures Churches, Parsonages, Schools and Pastors' property against Fire, Lightning and Windstorm at ACTUAL COST. Premiums in easy annual installments. Write for particulars.

The National Mutual Church Insurance Co.

OF CHICAGO THE METHODIST MUTUAL

BOARD OF DIRECTORS:—Nathaniel M. Jones, Frank P. Crandon, P. H. Swift, D. D., Bishop John M. Walden, * I. N. Conard, Nels. E. Simonsen, D. D., Charles M. Phillips, Charles E. Mueller, Sampson Rogers Thomas B. Morton, Frank L. Hart, D D., J. C. Floyd, D. D., Henry P. Magill, Bishop J F. Berry.

Nathaniel M. Jones, President Frank P. Crandon, Vice-President
Sampson Rogers, Treasurer Frank L. Hart, Ass't Secretary

*Deceased

Address HENRY P. MAGILL, Secretary and Manager, 1509 Insurance Exchange, Chicago, Ill.

J. C. Bayer Furnace Co.

HEATING AND VENTILATING ENGINEERS

Boynton Warm Air Furnaces

The most economical and effective for heating residences

We make a specialty of fan system heating
and ventilating for school and
public building

OFFICE 204 MARKET ST., PORTLAND

Mellotone

THE MOST BEAUTIFUL FINISH FOR THE WALLS OF YOUR HOUSE

A Paint–ready to use–easy to apply–giving beautiful tints and colors.

Has all the soft, beautiful, useful effects that are so popular today–with the latest colors in decorations.

May be used on old or new walls, on plaster, concrete, burlap, metal, etc.

Durable, - - WASHABLE - - easily cleaned--not easily marred.

Ask us for Color Cards and for facts about all **LOWE BROTHERS PAINTS and VARNISHES**

They are what you want.

Rasmussen & Co.

2d and Taylor Sts., Portland

The House of Highest Quality

Piano Tuning
" Moving and Shipping
" Refinishing, Polishing, Repairing
" Storage

Pianos Rented

Pianos Bought

Pianos Sold

PIPE ORGAN EXPERTS

Autopiano, Chickering, Kimball and other Famous Pianos

All makes of Talking Machines

Victors, Talking Tables, Edisons, etc.

Eilers MUSIC HOUSE

BROADWAY at ALDER

Portland, -- Oregon

WE RECOMMEND

Pasteurized Milk and Cream

Do You Eat "TIP-TOP" or just "Bread"?

TRY

Tip-Top

and learn the difference.

Made by the Log Cabin Baking Company

For Sale at All Grocers

GOLDEN WEST

COFFEE
TEA SPICES
BAKING POWDER
EXTRACTS
JUST RIGHT
A TRIAL WILL CONVINCE
CLOSSET & DEVERS
PORTLAND, ORE.

La Grande Creamery Co.

BUTTER, EGGS AND CHEESE

Phones: Main 770, A 2070

364 Yamhill St., near Third PORTLAND, OREGON

BRETHREN: PLEASE PATRONIZE THESE ADVERTISERS.

NORTHWEST RUG COMPANY

188-190 E. 8TH ST. (near E. Taylor) PORTLAND, ORE.
Phone East 3580—B 1280 Write for Price List and Descriptive Matter

Special Funeral Designs.
Pot Plants and Cut Flowers at Lowest Prices.
We are Growers.

Irvington Park Floral Co.

DONIS & SPOMER, Props.

368 Union Avenue North
(near Broadway)

PORTLAND, OREGON

Phones: East 1680, C 1712

Oregon Mirror & Beveling Works

(Formerly Wagner Mirror Wks.)

RIPPEN & RETHLEFSEN
Proprietors

Plain and Beveled Mirrors made to order. Mirrors Resilvered. Polished Edge Plates for Desk and Home Furniture.

412 DAVIS STREET

PORTLAND, OREGON

A 2635 Main 1420

BRETHREN: PLEASE PATRONIZE THESE ADVERTISERS.

JOHN PEMBERTON, President E. A. NEWBY, Secretary

INSURE CHURCH OR PARSONAGE
in the

Horticultural Fire Relief
Of Oregon

Nothing better. Prices and terms right. Over $100,000 now in force in Oregon Church Property. Losses promptly adjusted and paid.

HOME OFFICE AT SALEM, OREGON

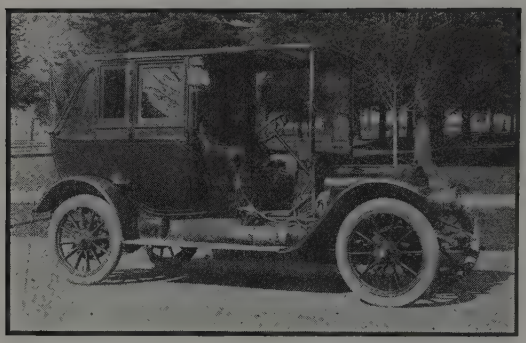

Club Stables Phone 7 | Capital Garage Phone 783

The Club Stables

B. G. BOEDIGHEIMER
Proprietor

Taxicab and Livery Service
Day or Night

SALEM, OREGON

Residence, 419 Summer Street.
Phone Main 614

Office, Rooms 25-28 Breyman Bld.
Phone Main 919

Dr. W. L. Mercer
OSTEOPATH

Graduate of American School of Osteopathy, Kirksville, Mo.

Salem Oregon

Office Phone 87, Res. Phone 828 R
OFFICE HOURS
10 to 12 A. M. and 2 to 6 P. M.
Sundays and Other Hours by Appointment.

Dr. O. L. Scott, D. C.
CHIROPRACTIC SPINOLOGIST

No Drugs, No Surgery,
No Osteopathy
U. S. Nat'l Bank Bldg.
Rooms 406-7-8 **Salem, Oregon**

C. B. WEBB A. M. CLOUGH

Lehman & Clough Co.
Funeral Directors and Embalmers

445 COURT STREET SALEM, OREGON

BRETHREN: PLEASE PATRONIZE THESE ADVERTISERS.

If you want to furnish your house completely, or need a new Carpet, Linoleum, Rug, Curtains, Range, or a piece of Furniture of any sort, you can get better value for less money at the

Imperial Furniture Company

Estimates Cheerfully Furnished.

117 North Liberty Street SALEM, OREGON

F. W. BLISS

Dealer in

Carriage Materials of All Kinds
Paints, Oils, Varnishes

Manufacturer of Carriage and all kinds of Auto Tops. Repairing.

304 South Commercial Street
Salem, Oregon

Office, Rooms 505-6 U. S. Nat'l Bank Bldg. Phone 859.
Residence, 346 N. Capital Street. Phone 469

Dr. B. H. White

OSTEOPATH

Graduate of American School of Osteopathy, Post-graduate of Los Angeles College. Lady Attendant.
Office Hours: 10 A. M. to 4 P. M.
SALEM, OREGON

When in SALEM, OREGON, Stop at

HOTEL BLIGH

T. G. BLIGH, Prop.

Phone 742 445 State St.

RATES 75c, $1.00, $1.50 PER DAY

Strictly Modern. Free and Private Baths. Both Phones. Free Auto Bus. The only Hotel in the Business District. Nearest to All Depots, Theaters and Capital Buildings.

"A HOME AWAY FROM HOME"

Phones: Office, 2199; Night and Home, 1510
Graduate Cornell University

Dr. W. G. MOREHOUSE

PRACTICAL VETERINARIAN

Office, Cherry City Feed Stable
544 Ferry St., Salem, Oregon

Lot L. Pearce Mem Pearce
Telephone Main 90

Lot L. Pearce & Son

Successors to

WADE, PEARCE & CO.

Agricultural Implements, Vehicles Gasoline Engines, Farm Machinery, Pumps and Wind Mills. Automobile Tires.

Salem Oregon

BRETHREN: PLEASE PATRONIZE THESE ADVERTISERS.

Willamette Sanatorium

A private hospital for medical and surgical cases. All reputable physicians are welcome to bring their cases to the hospital.

R. CARTWRIGHT, M. D., SUPERINTENDENT

The Price Shoe Co.

We Sell

HANAN & SON

FINE SHOES

326 STATE STREET SALEM, OREGON

BARNE'S CASH STORE

Dry Goods, Clothing, Shoes. Everything for the Whole Family.

UNDERSELLS CREDIT STORES SALEM, OREGON

Roth Grocery Company

THE HIGH GRADE GROCERS

We cater to the particular wants of particular people.
Phones: 1885 and 1886

410-416 State Street SALEM, OREGON

Open Day and Night. Telephone Connection.

Cottage Undertaking Parlors

The only parlors employing a Lady Embalmer. Special attention given shipping cases.

G. E. TERWILLINGER, Mgr.
License No. 172

STELLA M. WHITE, Lady Assistant.

293 N. Cottage Street SALEM, OREGON

BRETHREN: PLEASE PATRONIZE THESE ADVERTISERS.

The Home of the Capital Business College

SALEM OREGON

Young people who have a desire to enter business life with the assurance of success should investigate this school. It has been the way to success for hundreds who have taken its courses. Salem is an ideal school city—a city of homes—no saloons.

BOOKKEEPING, SHORTHAND, STENOTYPY and allied subjects. Write today for catalogue.

Mark S. Skiff

SURGEON DENTIST

SALEM, OREGON

D. A. White & Sons

Removed to

251-261 STATE STREET

Wholesale and Retail Feedmen and Seedmen.

Poultry and Bee Supplies.

Phone 160 Salem, Ore.

The SPA Confectionery

OF 20 YEARS' EXPERIENCE

Manufacturers of everything in the Confestionery line. Supplies for social functions a specialty. Hot drinks in cold weather. Fancy dishes served at our fountain the year around.

382 STATE STREET SALEM, OREGON

Salem Steam Laundry

Established in 1889

Modern Machinery, Up-to-Date Service.

136 S. Liberty St., Salem, Oregon

McNeel Sisters

Milliners

421 COURT STREET

SALEM OREGON

BRETHREN: PLEASE PATRONIZE THESE ADVERTISERS.

Office Phone Main 183 Res. Phones Main 111, 2233

Rigdon-Richardson Co.

FUNERAL DIRECTORS

252 N. HIGH STREET SALEM, OREGON

Phone Main 35 Res., Main 615

J. O. Van Winkle

PHYSICIAN AND SURGEON

Offices, 502 U. S. Bank Building

SALEM, OREGON

B. L. Steeves, M. D. M. C. Findley, M. D.
Formerly of Grants Pass, Ore.

Drs. Steeves & Findley

EYE, EAR, NOSE and THROAT

Glasses Fitted and Furnished
Rooms 207-211 Salem Bank of Commerce Bldg., Salem, Oregon

Falls City Lumber Co.

MAIN OFFICE 279 N. COMMERCIAL STREET
Phone Main 813

BUILDING MATERIAL OF ALL KINDS

TWO YARDS SALEM, OREGON

Phone 191

Ray L. Farmer Hardware Co.

EVERYTHING IN HARDWARE

Cor. Court and Commercial Sts.
SALEM, OREGON

F. A. Theuer F. Goldsmith

Royal Bakery

Salem's New and Up-to-Date
SANITARY BAKERY

240 South Commercial Street
Phone 378 Salem, Oregon

Phone Main 124 Res. Phone Main 92

Salem Fence Works

R. B. FLEMING, Prop.

American Woven Wire Fence, 30 Different Heights. Stands Best Every Test.

250 Court Street, Back of Chicago Store

SALEM OREGON

BRETHREN: PLEASE PATRONIZE THESE ADVERTISERS.

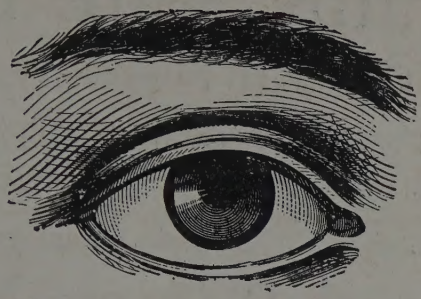

E. C. Meade
Optometrist.
ALBANY. OREG.

Both Phones

Albany Bakery

115-119 East Third Street
Albany, Oregon

We Deliver to Any Part of City.

Both Phones. Rooms 5 to 10
Examination Free Cusick Block

Elmer C. Gipe

CHIROPRACTOR

Chiropractic Adjustments remove the cause of disease.

Albany Oregon

P. O. BOX 462 BOTH PHONES

J. A. HOWARD

REAL ESTATE—FIRE INSURANCE

All Kinds of Farm and City Property for Sale.
Write for Booklet and Price List.
325 West First Street, Albany, Oregon

THE OLD RELIABLE ALBANY NURSERIES

ALBANY, OREGON

An attractive lawn and garden is one of the first requirements of a happy home. Let us help you make it. Ask for illustrated catalogue and price list. In business over twenty-eight years.

We can place a few good salesmen. Write us for particulars.

BRETHREN: PLEASE PATRONIZE THESE ADVERTISERS.

Corvallis State Bank

CAPITAL $100,000.00

Modern and Best of Service

Corner Second and Monroe Streets — CORVALLIS, OREGON

EDWARD BUXTON — HARRY E. BUXTON

Central Planing Mill

Manufacturers of

Doors, Windows, Mouldings

Interior Finish.

Complete Stock of Glass.

CORVALLIS — OREGON

JOS. GRABER
Phone 431

JOHN GRABER
Phone 716

GRABER BROS.

PLUMBING AND GAS FITTING

Telephone 550 Main

141 South Liberty Street — SALEM, OREGON

Phone, Mill 20. — Res. Phone 1105.

Brown Planing Mill Co.

OTTO HANSEN, Prop.

Sash, Doors, Paints, Oils and Glass

GENERAL MILL WORK

145 Front Street, Salem, Oregon

See me about LIGHTING your Churches with the F. P. GAS MACHINE.

A. L. Fraser

344 Ferry St., Rogers Bldg.

Salem — Oregon

Dr. J. H. Robnett

PHYSICIAN
and
SURGEON

Office, First National Bank Bldg.

ALBANY, OREGON

BRETHREN: PLEASE PATRONIZE THESE ADVERTISERS.

Church Furniture

Tower Bells, Pulpits,
School Desks, Blackboards,
Globes, Maps, Charts, Etc.,

Northwest School Furniture Comp'y
244 Third St. Portland, Ore.

OFFICE PHONE MAIN 1380 RESIDENCE PHONE MAIN 2950

re.

C.

oved Stor-
press and
Made on
Domestic
K, Prop

arehouse
Fireproof
aranteed
Phone
4

5-57 2nd

Streets

N

145

cage Rare
BX
8381
07
1914

THEOLOGY LIBRARY
SCHOOL OF THEOLOGY
AT CLAREMONT
CLAREMONT, CALIFORNIA
91711

7/97

554694

DEMCO

CINCINNATI
Chicago
Kansas City
San Francisco

NEW YORK
Boston
Pittsburgh
Detroit

The Methodist Book Concern and Prosperity

The Methodist Book Concern is the largest publisher of Sunday School Literature in the world. It markets its product to the Sunday Schools of the Methodist Episcopal Church. Our schools are enabled to obtain a varied and adequate equipment of literature of the highest class through a Publishing House rich enough and strong enough to supply to the utmost whatever is required by the most advanced ideals. And it means much to our Sunday Schools that the agency which supplies them with literature is under the direction of men who conduct the work of publication as the servants of the Church, having no personal pecuniary interest in the business committed to them, but taking thought only of the needs of the Church itself. The Publishing Agents and the members of the Book Committee are Methodist ministers and Methodist laymen, who are earnestly seeking to serve the Church in the most effective way. It is particularly gratifying to know that the majority of the members of the Book Committee are men actually serving in the Sunday Schools of their local Churches, and have the most intelligent understanding of the needs of the Sunday School, and are in keenest sympathy with everything calculated to advance its interests.

The BOOK CONCERN was established for the purpose of promoting the interests of Christianity through the publication and circulation of religious literature. As at the beginning, it is still the business of Methodism to spread Scriptural holiness throughout the world.

The Sunday School is comprehensive in its service and its aims. It covers the whole range of life. Little children, fresh from the hands of God, are included under its care, and the aged, ready to pass to their crowning, belong to its ranks and pertain to its sacred ministry of instruction and comfort.

When this is realized, the BOOK CONCERN takes on an exalted character. It ceases to be an ordinary business enterprise. The fact that it holds a princely rank among the greatest publishing houses of the world, of which in the moments of our worldly pride we are liable to boast, ceases to be the significant thing. It is seen to be a mighty and consecrated agency for spiritual ends. Its business offices take on something of temple sanctity, all its processes of manufacture are given an exalted significance, and the roar of its presses is turned into the passionate strains of a jubilant anthem.

Order of the Methodist Book Concern, Portland Sales Room, 701-4 Couch Bldg.